

Patient report

Bio-Rad DATE: 08/05/2018
D-10 TIME: 07:36 PM
S/N: #DJ4I016123 Software version: 4.20-2
Sample ID: 10236906
Injection date 08/05/2018 07:21 PM
Injection #: 44 Method: HbA1c
Rack #: --- Rack position: 2

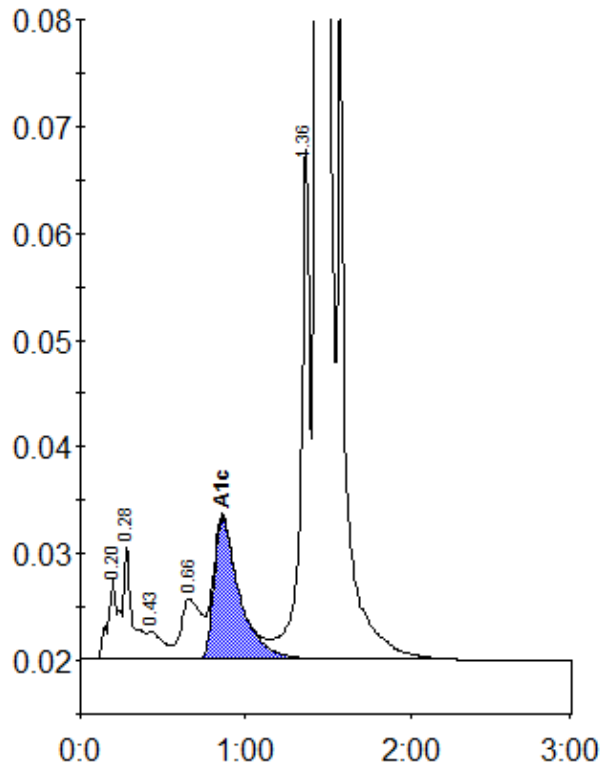

Peak table - ID: 10236906

| Peak | R.time | Height | Area | Area % |
|-------------|--------|---------|---------|--------|
| A1a | 0.20 | 7518 | 33653 | 1.0 |
| A1b | 0.28 | 10725 | 39624 | 1.2 |
| F | 0.43 | 2662 | 17667 | 0.5 |
| LA1c/CHb-1 | 0.66 | 5660 | 47543 | 1.5 |
| A1c | 0.86 | 13260 | 142667 | 5.9 |
| P3 | 1.36 | 48071 | 185503 | 5.7 |
| A0 | 1.43 | 840006 | 2810156 | 85.8 |
| Total Area: | | 3276814 | | |

| | |
|----------------|-----|
| Concentration: | % |
| A1c | 5.9 |