

Patient report

Bio-Rad DATE: 08/05/2018
D-10 TIME: 06:49 PM
S/N: #DJ4I016123 Software version: 4.20-2
Sample ID: 10199244
Injection date 08/05/2018 05:56 PM
Injection #: 37 Method: HbA1c
Rack #: --- Rack position: 3

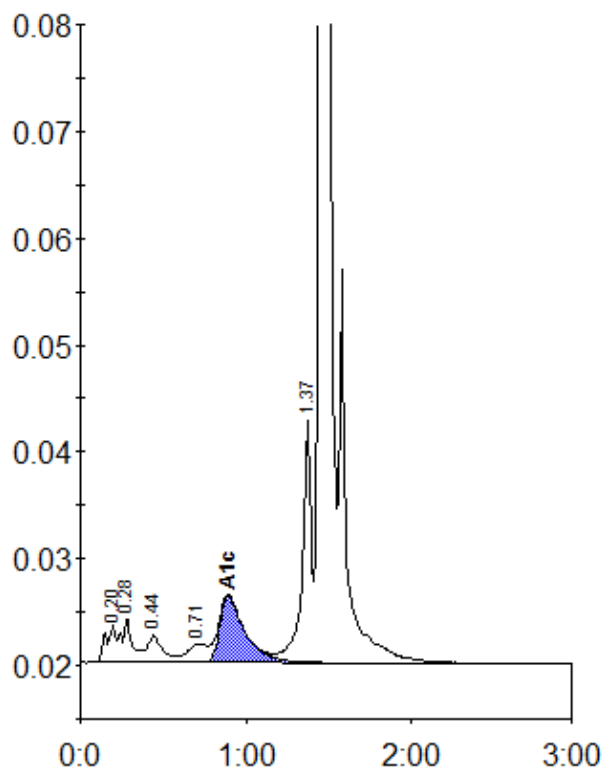

Peak table - ID: 10199244

| Peak | R.time | Height | Area | Area % |
|-------------|--------|---------|---------|--------|
| A1a | 0.20 | 3521 | 20321 | 1.2 |
| A1b | 0.28 | 4189 | 13939 | 0.8 |
| F | 0.44 | 2534 | 16966 | 1.0 |
| LA1c/CHb-1 | 0.71 | 1704 | 14286 | 0.8 |
| A1c | 0.89 | 6263 | 67199 | 5.6 |
| P3 | 1.37 | 22842 | 87745 | 5.2 |
| A0 | 1.45 | 482784 | 1469869 | 87.0 |
| Total Area: | | 1690324 | | |

| | |
|----------------|-----|
| Concentration: | % |
| A1c | 5.6 |