

Patient report

Bio-Rad DATE: 08/05/2018
D-10 TIME: 05:36 PM
S/N: #DJ4I016123 Software version: 4.20-2
Sample ID: 10290290
Injection date 08/05/2018 05:33 PM
Injection #: 33 Method: HbA1c
Rack #: --- Rack position: 7

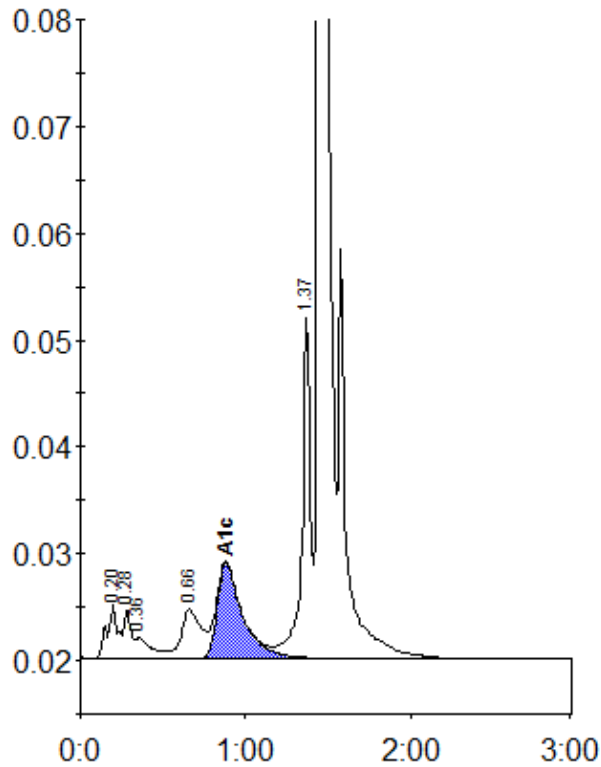

Peak table - ID: 10290290

Peak	R.time	Height	Area	Area %
A1a	0.20	5126	22892	1.2
A1b	0.28	4646	14524	0.8
Unknown	0.36	1898	13327	0.7
LA1c/CHb-1	0.66	4569	38140	2.0
A1c	0.88	8914	94862	6.8
P3	1.37	32020	109967	5.8
A0	1.45	520892	1596340	84.5
Total Area:		1890051		

Concentration:	%
A1c	6.8