

Patient report

Bio-Rad DATE: 08/05/2018
D-10 TIME: 05:31 PM
S/N: #DJ4I016123 Software version: 4.20-2
Sample ID: 10290292
Injection date 08/05/2018 05:30 PM
Injection #: 32 Method: HbA1c
Rack #: --- Rack position: 6

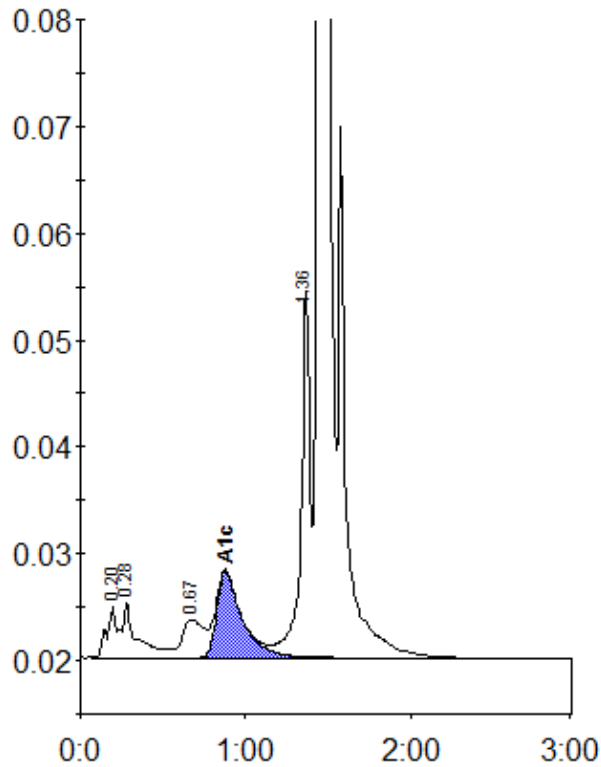

Peak table - ID: 10290292

| Peak | R.time | Height | Area | Area % |
|-------------|---------|--------|---------|--------|
| A1a | 0.20 | 4780 | 18545 | 0.8 |
| A1b | 0.28 | 5211 | 32928 | 1.4 |
| LA1c/CHb-1 | 0.67 | 3504 | 32351 | 1.4 |
| A1c | 0.88 | 8058 | 86303 | 5.2 |
| P3 | 1.36 | 34460 | 128017 | 5.5 |
| A0 | 1.44 | 650911 | 2043845 | 87.3 |
| Total Area: | 2341988 | | | |

| | |
|----------------|-----|
| Concentration: | % |
| A1c | 5.2 |