

Patient report

Bio-Rad DATE: 08/04/2018
D-10 TIME: 07:52 PM
S/N: #DJ4I016123 Software version: 4.20-2
Sample ID: 10334500
Injection date 08/04/2018 07:47 PM
Injection #: 40 Method: HbA1c
Rack #: --- Rack position: 1

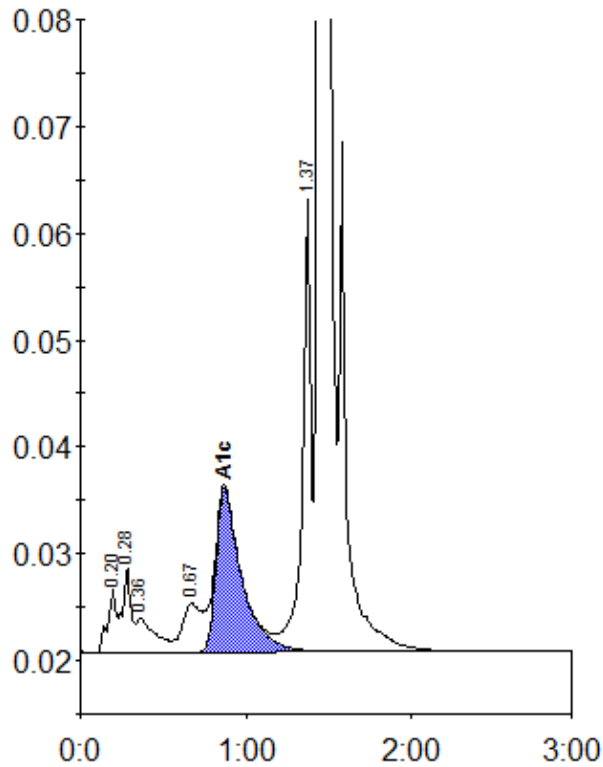

Peak table - ID: 10334500

Peak	R.time	Height	Area	Area %
A1a	0.20	6008	21526	0.9
A1b	0.28	7928	28759	1.2
Unknown	0.36	3180	24713	1.0
LA1c/CHb-1	0.67	4526	36956	1.5
A1c	0.87	15305	164838	8.8
P3	1.37	42590	155979	6.4
A0	1.44	643058	2018902	82.3
Total Area:			2451672	

Concentration:	%
A1c	8.8