

Patient report

Bio-Rad DATE: 08/04/2018
D-10 TIME: 07:22 PM
S/N: #DJ4I016123 Software version: 4.20-2
Sample ID: 10264141
Injection date 08/04/2018 07:02 PM
Injection #: 31 Method: HbA1c
Rack #: --- Rack position: 1

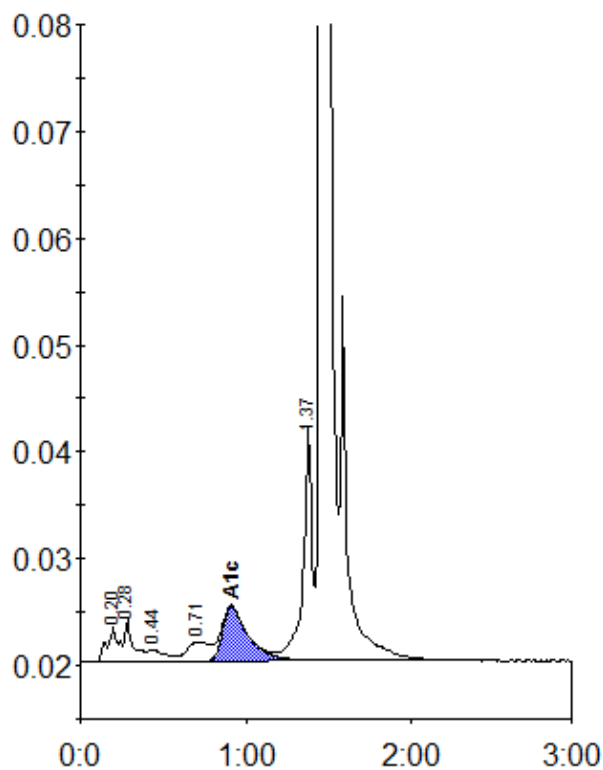

Peak table - ID: 10264141

Peak	R.time	Height	Area	Area %
A1a	0.20	3218	12369	0.8
A1b	0.28	3847	17184	1.1
F	0.44	1130	7836	0.5
LA1c/CHb-1	0.71	1827	17628	1.1
A1c	0.91	5088	55530	5.0
P3	1.37	22077	85286	5.4
A0	1.45	493575	1388771	87.6
Total Area:		1584604		

Concentration:	%
A1c	5.0