

Patient report

Bio-Rad DATE: 08/04/2018
D-10 TIME: 07:24 PM
S/N: #DJ4I016123 Software version: 4.20-2
Sample ID: 10264138
Injection date 08/04/2018 07:17 PM
Injection #: 36 Method: HbA1c
Rack #: --- Rack position: 6

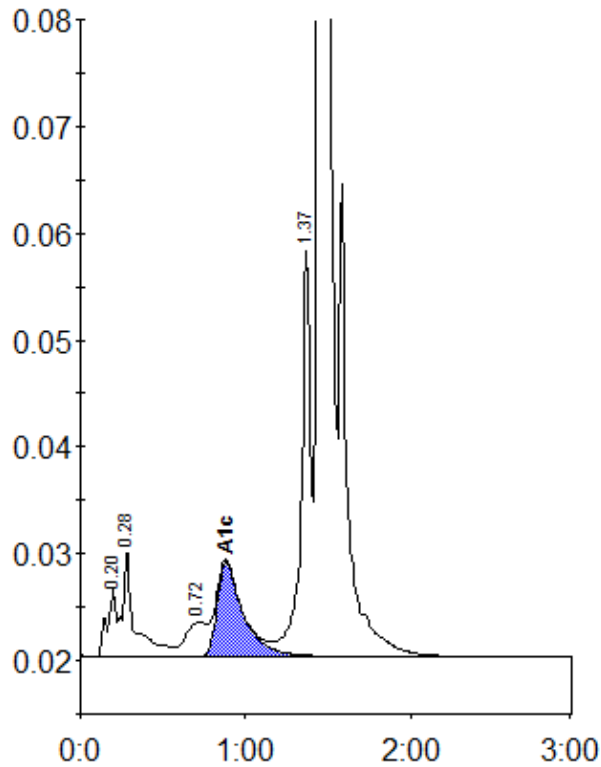

Peak table - ID: 10264138

Peak	R.time	Height	Area	Area %
A1a	0.20	6499	24369	1.0
A1b	0.28	10019	50617	2.1
LA1c/CHb-1	0.72	3196	27835	1.2
A1c	0.88	8863	97164	5.6
P3	1.37	37919	151478	6.3
A0	1.44	633862	2052026	85.4
Total Area:		2403488		

Concentration:	%
A1c	5.6