

Patient report

Bio-Rad DATE: 08/04/2018
D-10 TIME: 06:42 PM
S/N: #DJ4I016123 Software version: 4.20-2
Sample ID: 10264134
Injection date 08/04/2018 06:38 PM
Injection #: 27 Method: HbA1c
Rack #: --- Rack position: 2

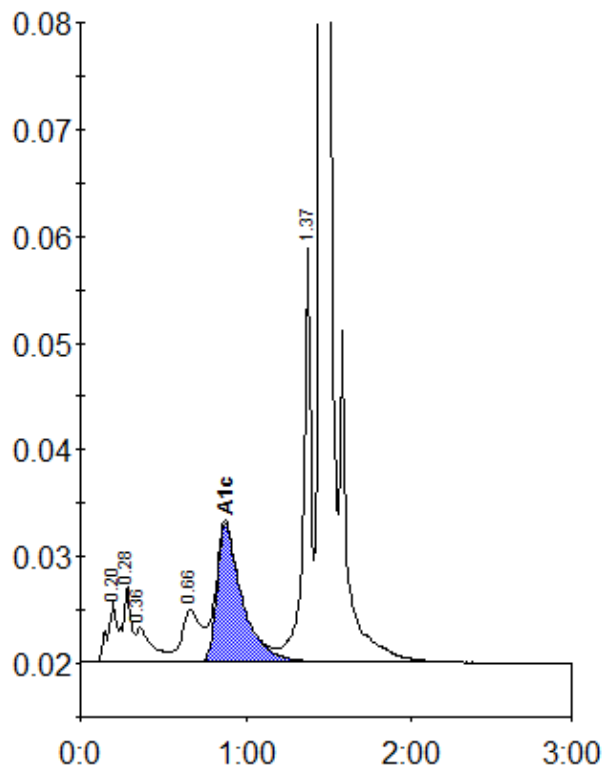

Peak table - ID: 10264134

Peak	R.time	Height	Area	Area %
A1a	0.20	5822	25692	1.4
A1b	0.28	7188	21709	1.2
Unknown	0.36	3247	21969	1.2
LA1c/CHb-1	0.66	4853	38899	2.2
A1c	0.88	12947	137125	10.0
P3	1.37	39643	127650	7.1
A0	1.45	483248	1435325	79.4
Total Area:		1808368		

Concentration:	%
A1c	10.0