

Patient report

Bio-Rad DATE: 08/04/2018
D-10 TIME: 06:41 PM
S/N: #DJ4I016123 Software version: 4.20-2
Sample ID: 10261529
Injection date 08/04/2018 06:17 PM
Injection #: 22 Method: HbA1c
Rack #: --- Rack position: 4

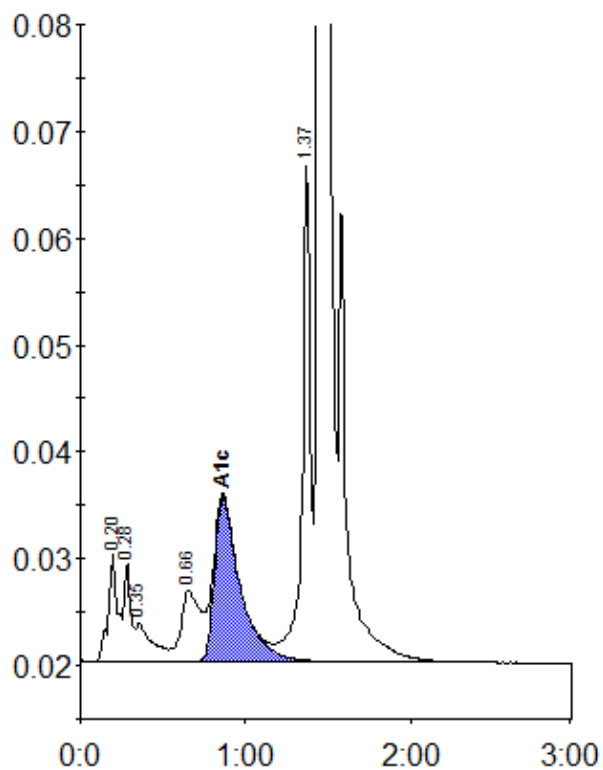

Peak table - ID: 10261529

Peak	R.time	Height	Area	Area %
A1a	0.20	10352	39370	1.6
A1b	0.28	9293	27069	1.1
Unknown	0.35	3521	24712	1.0
LA1c/CHb-1	0.66	6586	54820	2.2
A1c	0.86	15400	166705	8.7
P3	1.37	46959	157351	6.2
A0	1.44	661285	2050614	81.4
Total Area:		2520641		

Concentration:	%
A1c	8.7