

Patient report

Bio-Rad DATE: 08/04/2018
D-10 TIME: 06:40 PM
S/N: #DJ4I016123 Software version: 4.20-2
Sample ID: 10261509
Injection date 08/04/2018 06:11 PM
Injection #: 20 Method: HbA1c
Rack #: --- Rack position: 2

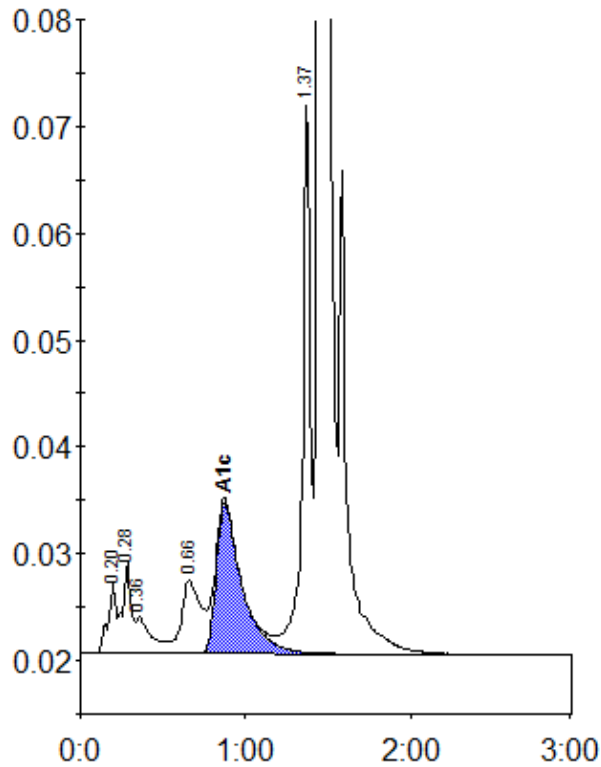

Peak table - ID: 10261509

Peak	R.time	Height	Area	Area %
A1a	0.20	6636	22954	0.9
A1b	0.28	8555	31309	1.2
Unknown	0.36	3441	23506	0.9
LA1c/CHb-1	0.66	6859	55224	2.2
A1c	0.87	14193	152960	8.1
P3	1.37	52326	168966	6.7
A0	1.44	665453	2050612	81.8
Total Area:		2505531		

Concentration:	%
A1c	8.1