

Patient report

Bio-Rad DATE: 08/04/2018
D-10 TIME: 06:40 PM
S/N: #DJ4I016123 Software version: 4.20-2
Sample ID: 10290303
Injection date 08/04/2018 06:14 PM
Injection #: 21 Method: HbA1c
Rack #: --- Rack position: 3

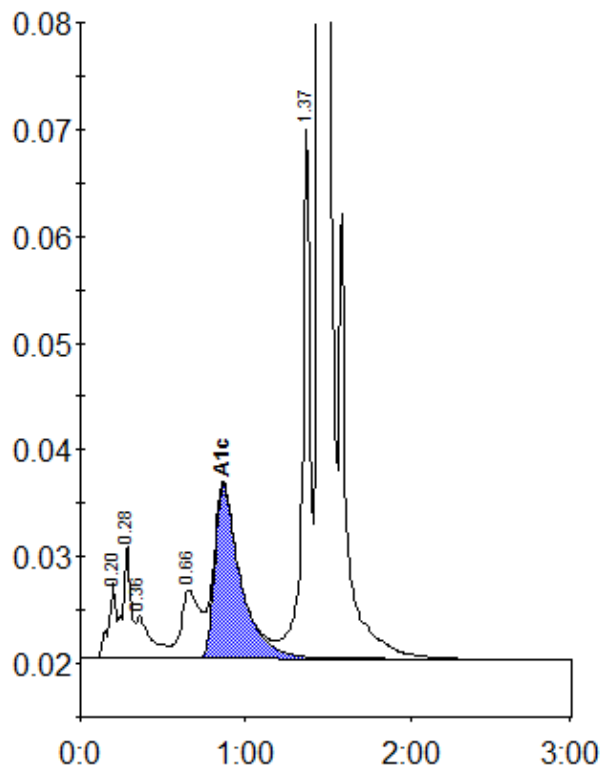

Peak table - ID: 10290303

Peak	R.time	Height	Area	Area %
A1a	0.20	7076	23247	1.0
A1b	0.28	10541	35608	1.5
Unknown	0.36	3928	25279	1.1
LA1c/CHb-1	0.66	6395	49738	2.1
A1c	0.87	16271	176218	9.7
P3	1.37	50196	159520	6.7
A0	1.44	606244	1895101	80.1
Total Area:			2364711	

Concentration:	%
A1c	9.7