

Patient report

Bio-Rad DATE: 08/04/2018
D-10 TIME: 06:35 PM
S/N: #DJ4I016123 Software version: 4.20-2
Sample ID: 10261510
Injection date 08/04/2018 06:08 PM
Injection #: 19 Method: HbA1c
Rack #: --- Rack position: 1

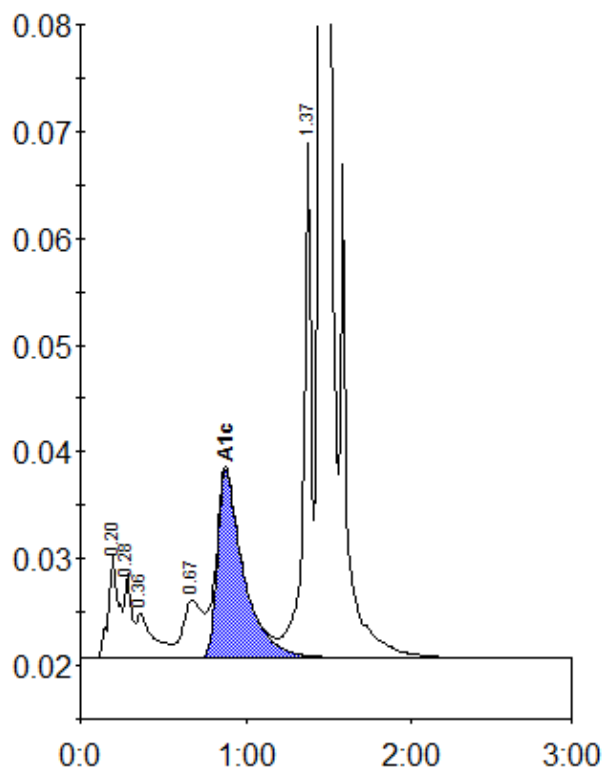

Peak table - ID: 10261510

Peak	R.time	Height	Area	Area %
A1a	0.20	9575	41518	1.7
A1b	0.28	7907	23546	1.0
Unknown	0.36	4193	28887	1.2
LA1c/CHb-1	0.67	5471	44690	1.9
A1c	0.88	17571	192905	10.4
P3	1.37	49992	161347	6.7
A0	1.45	602043	1906889	79.5
Total Area:			2399782	

Concentration:	%
A1c	10.4