

Patient report

Bio-Rad DATE: 08/04/2018
D-10 TIME: 05:14 PM
S/N: #DJ4I016123 Software version: 4.20-2
Sample ID: 10285026
Injection date 08/04/2018 05:13 PM
Injection #: 18 Method: HbA1c
Rack #: --- Rack position: 6

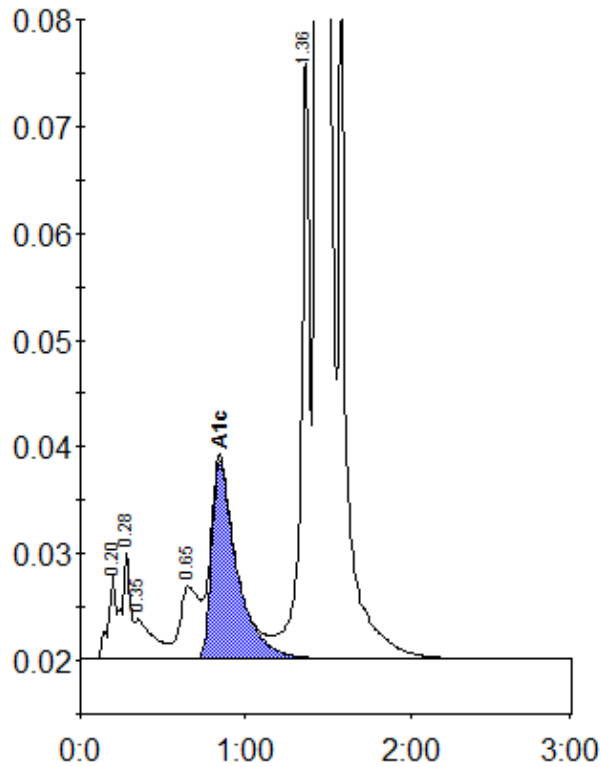

Peak table - ID: 10285026

Peak	R.time	Height	Area	Area %
A1a	0.20	7807	26463	0.7
A1b	0.28	9975	35452	1.0
Unknown	0.35	3742	27972	0.8
LA1c/CHb-1	0.65	6777	55287	1.6
A1c	0.84	18566	197849	7.3
P3	1.36	56537	208599	5.9
A0	1.43	894730	3005243	84.5
Total Area:		3556864		

Concentration:	%
A1c	7.3