

# Patient report

Bio-Rad                      DATE: 08/04/2018  
D-10                         TIME: 05:13 PM  
S/N: #DJ4I016123        Software version: 4.20-2  
Sample ID:                 10285027  
Injection date             08/04/2018 05:10 PM  
Injection #: 17             Method: HbA1c  
Rack #: ---                 Rack position: 5

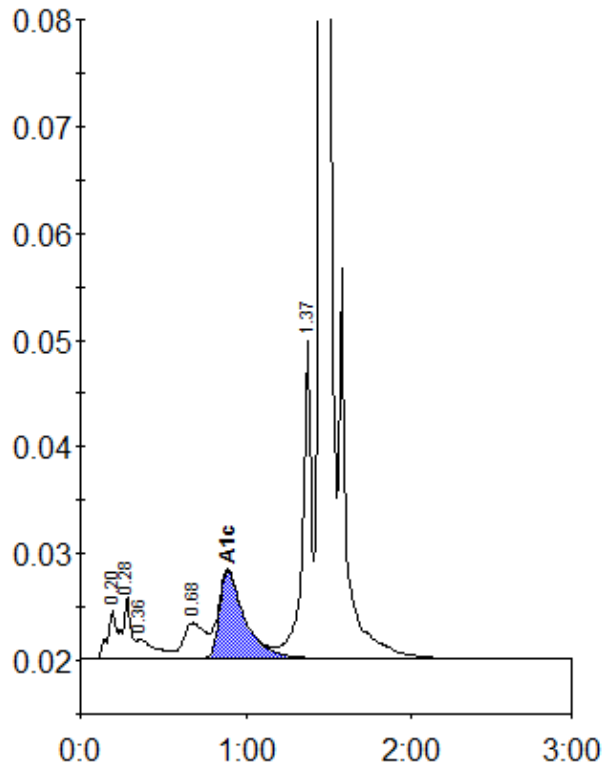

Peak table - ID: 10285027

Peak	R.time	Height	Area	Area %
A1a	0.20	4667	16575	0.9
A1b	0.28	5755	20244	1.1
Unknown	0.36	1822	15045	0.8
LA1c/CHb-1	0.68	3356	30487	1.7
A1c	0.89	8245	88010	6.8
P3	1.37	30136	109963	6.2
A0	1.45	499653	1493508	84.2
Total Area:		1773831		

Concentration:	%
A1c	6.8