

Patient report

Bio-Rad DATE: 08/04/2018
D-10 TIME: 05:10 PM
S/N: #DJ4I016123 Software version: 4.20-2
Sample ID: 10285029
Injection date 08/04/2018 04:57 PM
Injection #: 13 Method: HbA1c
Rack #: --- Rack position: 1

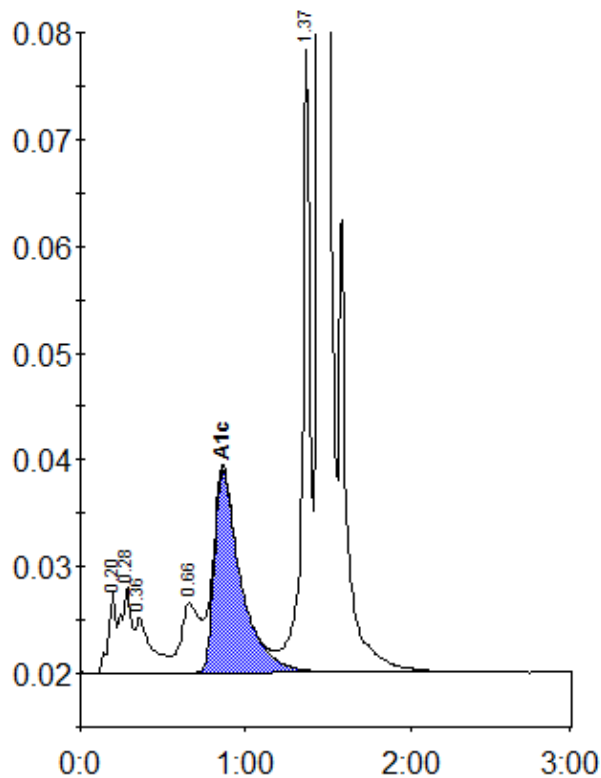

Peak table - ID: 10285029

Peak	R.time	Height	Area	Area %
A1a	0.20	7504	24731	1.0
A1b	0.28	8175	33606	1.4
Unknown	0.36	5182	35431	1.4
LA1c/CHb-1	0.66	6474	50904	2.1
A1c	0.86	19039	212068	11.2
P3	1.37	58335	191247	7.8
A0	1.44	620347	1904459	77.7
Total Area:			2452445	

Concentration:	%
A1c	11.2