

Patient report

Bio-Rad DATE: 08/04/2018
D-10 TIME: 12:30 AM
S/N: #DJ4I016123 Software version: 4.20-2
Sample ID: 10308031
Injection date 08/04/2018 12:24 AM
Injection #: 2 Method: HbA1c
Rack #: --- Rack position: 2

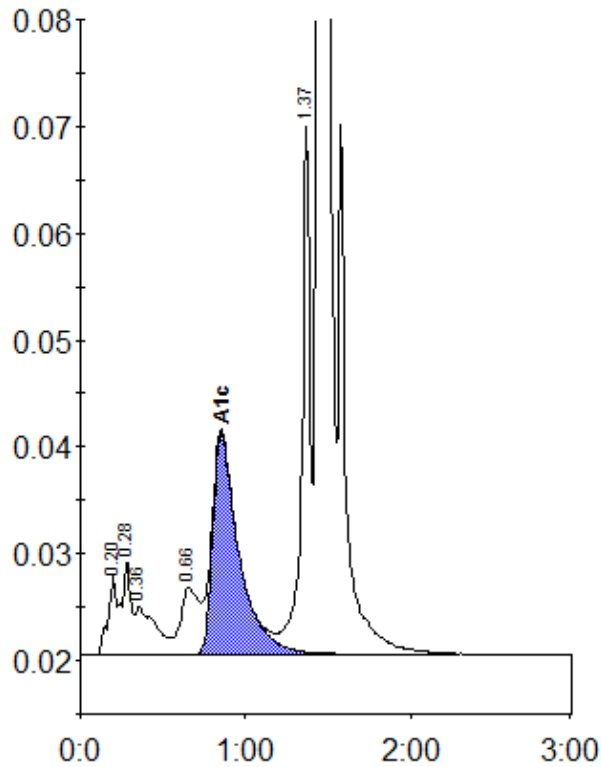

Peak table - ID: 10308031

Peak	R.time	Height	Area	Area %
A1a	0.20	7470	33249	1.2
A1b	0.28	8836	26291	1.0
Unknown	0.36	4517	38699	1.4
LA1c/CHb-1	0.66	6216	46324	1.7
A1c	0.85	20701	228464	11.0
P3	1.37	49375	176179	6.6
A0	1.44	646099	2128056	79.5
Total Area:		2677262		

Concentration:	%
A1c	11.0