

Patient report

Bio-Rad DATE: 08/04/2018
D-10 TIME: 03:04 AM
S/N: #DJ4I016123 Software version: 4.20-2
Sample ID: 10359854
Injection date 08/04/2018 02:48 AM
Injection #: 4 Method: HbA1c
Rack #: --- Rack position: 1

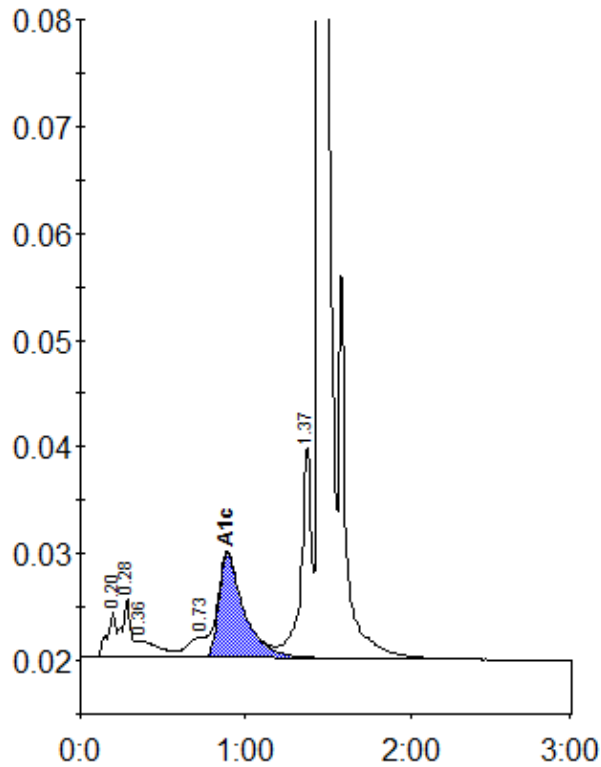

Peak table - ID: 10359854

Peak	R.time	Height	Area	Area %
A1a	0.20	4261	15733	0.9
A1b	0.28	5528	19354	1.1
Unknown	0.36	1539	15368	0.9
LA1c/CHb-1	0.73	1901	16676	1.0
A1c	0.89	9752	103229	8.2
P3	1.37	19774	85722	5.1
A0	1.45	475473	1432851	84.8
Total Area:		1688934		

Concentration:	%
A1c	8.2