

Patient Name	Miss. SONI KUMARI	Client Name	Yadav Lab-B (O) Bhiwari	Specimen Received	31/07/2018
Age/Sex	15/F	Client Code	MOLQ1095CM	Specimen Type	Tissue
Patient ID	011807310225	Ref. Docto		Collection Date	31/07/2018
Specimen ID	MOLQ/B-781-18			Report Date	04/08/2018

SURGICAL PATHOLOGY REPORT
SEBACEOUS CYST?

DIAGNOSIS

SEBACEOUS CYST

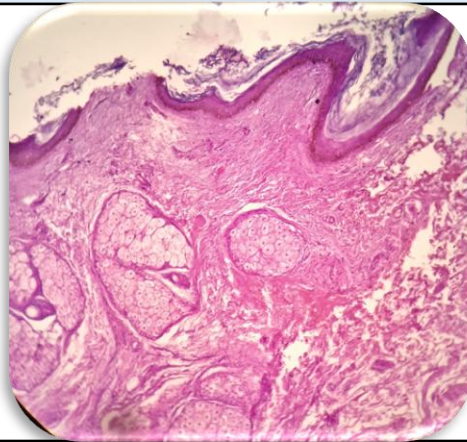

SPECIMEN
SEBACEOUS CYST?

GROSS
Received 1x2cm greyish white tissue piece. Cut section shows cheesy material.

Microscopy

1. Section examined shows squamous epithelial lining with keratin flakes.
2. Stroma shows fibro collagenous tissue and mononuclear inflammatory infiltrate.

Note : All biopsy specimen will be stored for 15 (fifteen)days, block and slides for 5(five) years only from the time of receipt at the laboratory. No request ,for any of the above ,will be entertained after the due date.

Reference

- i) Rosai and Ackerman's Surgical Pathology.
- ii) Modern Surgical Pathology.

Gulshan Yadav, MD
Consultant Pathologist