

Patient Name	Mrs. SAROJ	Client Name	Nisha Diagnostic Centre	Specimen Received	30/07/2018
Age/Sex	30/F		Tauru	Specimen Type	Tissue
Patient ID	011807300222	Client Code	MolQ1588P	Collection Date	30/07/2018
Specimen ID	MOLQ/B-778-18	Ref. Docto		Report Date	03/08/2018

SURGICAL PATHOLOGY REPORT

OVARIAN CYST

DIAGNOSIS

BENIGN LESION

Kindly correlate clinically and radiologically.

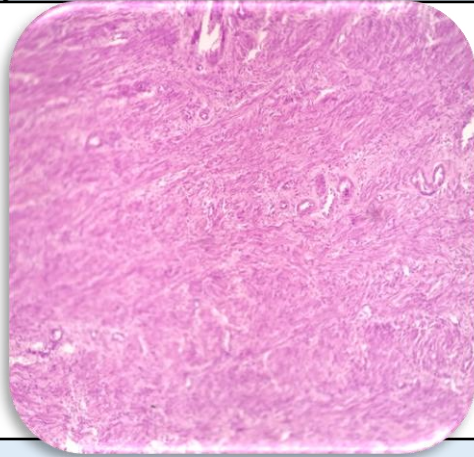

SPECIMEN

Ovarian Cyst

GROSS

Received 2x3 cm greyish white tissue piece.
Received bisected. (No cyst found on grossing examination).

Microscopy

1. Section examined shows stromal cells arranged in bundles having oval and plump nucleus with blood vessels and fibro collagenous tissue.
2. No granuloma seen.
3. No malignant cells seen in sample received.

Note : All biopsy specimen will be stored for 15 (fifteen) days, block and slides for 5 (five) years only from the time of receipt at the laboratory. No request ,for any of the above ,will be entertained after the due date.

Reference

- i) Rosai and Ackerman's Surgical Pathology.
- ii) Modern Surgical Pathology.

Gulshan Yadav, MD
Consultant Pathologist