

Patient Name	Mr. KARAN BIR SINGH	Client Name	Vardaan Diagnostic Centre, Dharuhera	Specimen Received	29/07/2018
Age/Sex	35/F	Client Code		Specimen Type	Tissue
Patient ID	011807290217	Ref. Docto		Collection Date	29/07/2018
Specimen ID	MOLQ/B-776-18			Report Date	03/07/2018

SURGICAL PATHOLOGY REPORT

TESTIS

DIAGNOSIS

ATROPHIC TESTIS

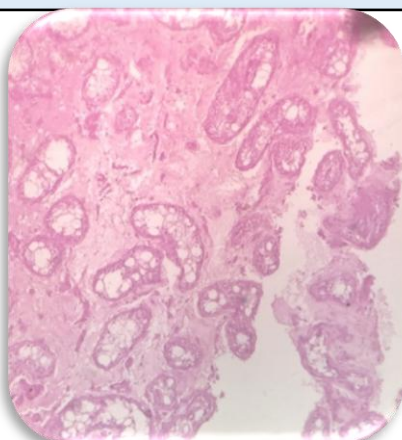

SPECIMEN

Testis

GROSS

Received 1x1cm greyish white tissue piece. E/A

Microscopy

1. Section examined shows seminiferous tubules with thick basement membrane and few immature cells with supporting cells.
2. Few spermatids also seen.

Note : All biopsy specimen will be stored for 15 (fifteen) days, block and slides for 5 (five) years only from the time of receipt at the laboratory. No request, for any of the above, will be entertained after the due date.

Reference

- i) Rosai and Ackerman's Surgical Pathology.
- ii) Modern Surgical Pathology.

Gulshan Yadav, MD
Consultant Pathologist