

Patient Name	Mrs. MAHESHWARI	Client Name	Asian Diagnostic Centre	Specimen Received	26/07/2018
Age/Sex	30/F		New Delhi	Specimen Type	Tissue
Patient ID	011807260173	Client Code	MolQ1300CW	Collection Date	26/07/2018
Specimen ID	MOLQ/B-762-18	Ref. Docto		Report Date	03/07/2018

SURGICAL PATHOLOGY REPORT
LEFT CERVICAL LYMPHATIC TISSUE

DIAGNOSIS

FIBROLIPOMA

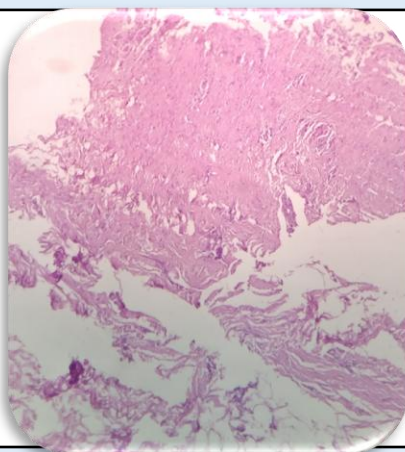

SPECIMEN

Left Cervical Lymphatic Tissue

GROSS

Received 1x2.5cm greyish white tissue piece.

Microscopy

1. Section examined shows mature adipose cells, fibro collagenous tissue, blood vessels and inflammatory cells.

Note : All biopsy specimen will be stored for 15 (fifteen)days, block and slides for 5(five) years only from the time of receipt at the laboratory. No request ,for any of the above ,will be entertained after the due date.

Reference

- i) Rosai and Ackerman's Surgical Pathology.
- ii) Modern Surgical Pathology.

Gulshan Yadav, MD
Consultant Pathologist