

Patient report

Bio-Rad DATE: 08/03/2018
D-10 TIME: 05:08 PM
S/N: #DJ4I016123 Software version: 4.20-2
Sample ID: 10336724
Injection date 08/03/2018 05:04 PM
Injection #: 15 Method: HbA1c
Rack #: --- Rack position: 1

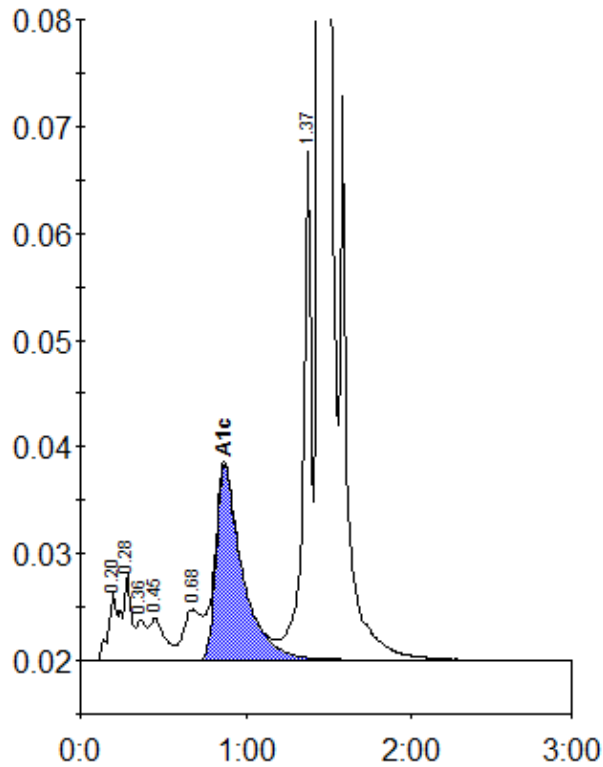

Peak table - ID: 10336724

| Peak | R.time | Height | Area | Area % |
|-------------|---------|--------|---------|--------|
| A1a | 0.20 | 6402 | 31002 | 1.1 |
| A1b | 0.28 | 8009 | 23019 | 0.8 |
| Unknown | 0.36 | 3734 | 15144 | 0.5 |
| F | 0.45 | 3951 | 25170 | 0.9 |
| LA1c/CHb-1 | 0.68 | 4751 | 36947 | 1.3 |
| A1c | 0.87 | 18247 | 201651 | 9.6 |
| P3 | 1.37 | 48711 | 169566 | 6.1 |
| A0 | 1.44 | 700159 | 2259598 | 81.8 |
| Total Area: | 2762098 | | | |

| | |
|----------------|-----|
| Concentration: | % |
| A1c | 9.6 |