

Patient report

Bio-Rad DATE: 08/03/2018
D-10 TIME: 12:58 AM
S/N: #DJ4I016123 Software version: 4.20-2
Sample ID: 10308040
Injection date 08/03/2018 12:35 AM
Injection #: 2 Method: HbA1c
Rack #: --- Rack position: 2

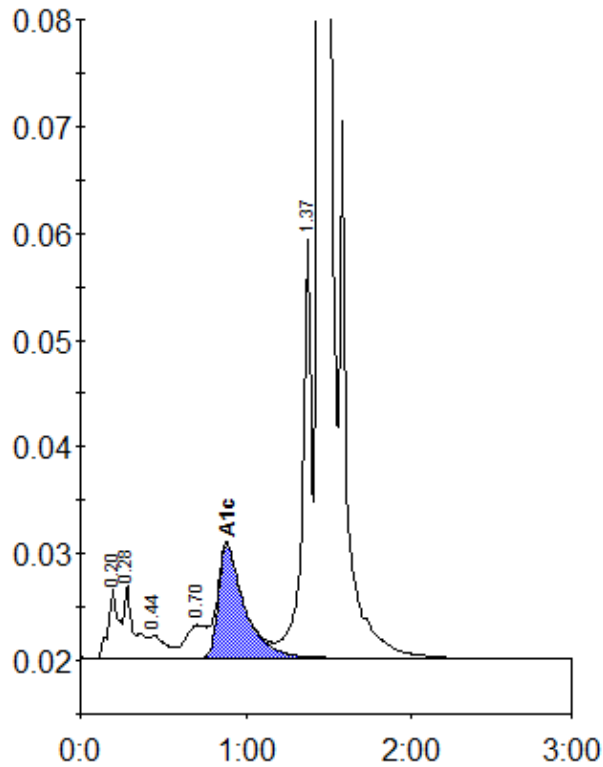

Peak table - ID: 10308040

Peak	R.time	Height	Area	Area %
A1a	0.20	6437	28840	1.1
A1b	0.28	6786	28397	1.1
F	0.44	2177	14801	0.6
LA1c/CHb-1	0.70	3110	26380	1.0
A1c	0.89	10607	116730	6.1
P3	1.37	39661	152159	5.8
A0	1.44	696406	2239037	85.9
Total Area:		2606344		

Concentration:	%
A1c	6.1