

Patient report

Bio-Rad DATE: 08/02/2018
D-10 TIME: 06:13 PM
S/N: #DJ4I016123 Software version: 4.20-2
Sample ID: 10290319
Injection date 08/02/2018 05:59 PM
Injection #: 16 Method: HbA1c
Rack #: --- Rack position: 8

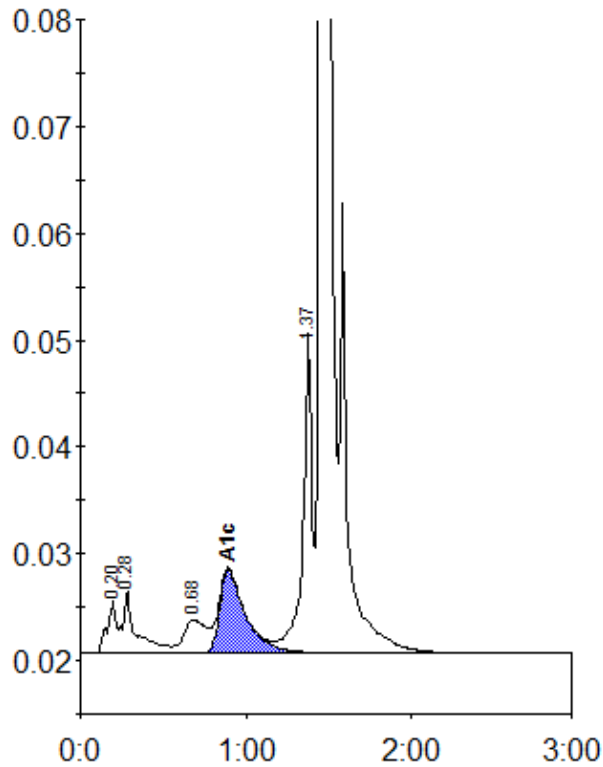

Peak table - ID: 10290319

Peak	R.time	Height	Area	Area %
A1a	0.20	4869	22614	1.1
A1b	0.28	5748	29272	1.4
LA1c/CHb-1	0.68	3164	29482	1.4
A1c	0.89	7833	84670	5.7
P3	1.37	30238	117574	5.7
A0	1.45	577128	1763187	86.1
Total Area:	2046799			

Concentration:	%
A1c	5.7