

Patient report

Bio-Rad DATE: 08/02/2018
D-10 TIME: 06:12 PM
S/N: #DJ4I016123 Software version: 4.20-2
Sample ID: 10289715
Injection date 08/02/2018 05:53 PM
Injection #: 14 Method: HbA1c
Rack #: --- Rack position: 6

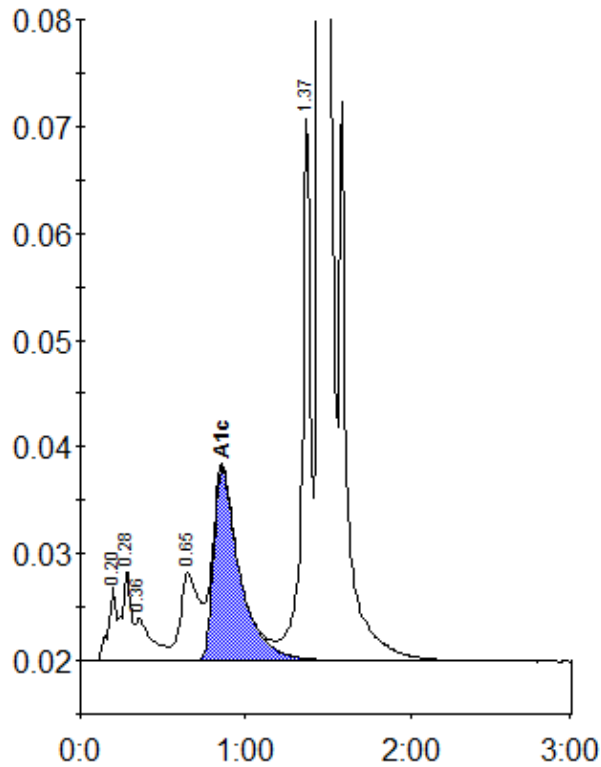

Peak table - ID: 10289715

Peak	R.time	Height	Area	Area %
A1a	0.20	6921	23301	0.9
A1b	0.28	8358	32986	1.2
Unknown	0.36	3997	27274	1.0
LA1c/CHb-1	0.65	8169	63815	2.3
A1c	0.86	18012	197821	9.5
P3	1.37	51200	181334	6.7
A0	1.45	671257	2189538	80.6
Total Area:		2716068		

Concentration:	%
A1c	9.5