

Patient report

Bio-Rad DATE: 08/02/2018
D-10 TIME: 03:47 PM
S/N: #DJ4I016123 Software version: 4.20-2
Sample ID: 10151939
Injection date 08/02/2018 02:39 PM
Injection #: 8 Method: HbA1c
Rack #: --- Rack position: 2

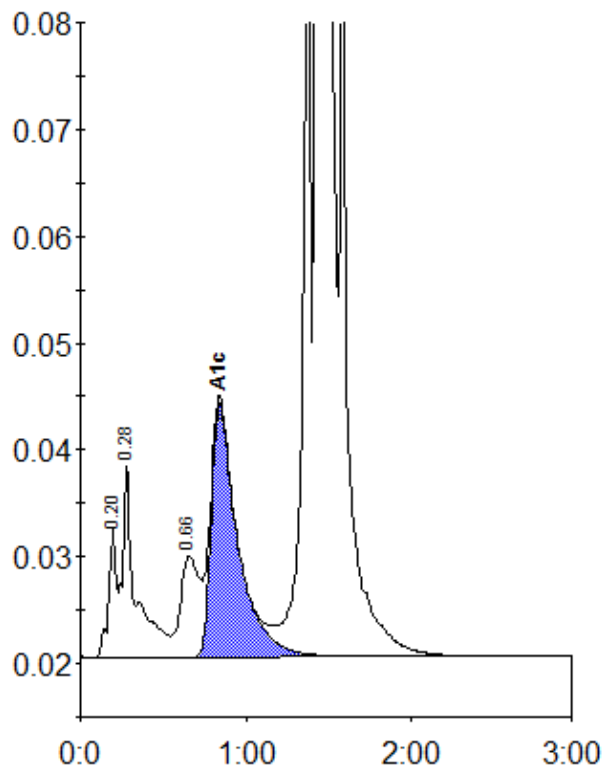

Peak table - ID: 10151939

Peak	R.time	Height	Area	Area %
A1a	0.20	12250	38526	0.9
A1b	0.28	18212	101629	2.4
LA1c/CHb-1	0.66	9411	74538	1.7
A1c	0.84	23768	264205	7.8
P3	1.37	73877	261593	6.1
A0	1.44	1019982	3568632	82.8
Total Area:		4309123		

Concentration:	%
A1c	7.8