

Patient report

Bio-Rad DATE: 08/01/2018
D-10 TIME: 03:06 PM
S/N: #DJ4I016123 Software version: 4.20-2
Sample ID: 10277478
Injection date 08/01/2018 01:41 PM
Injection #: 6 Method: HbA1c
Rack #: --- Rack position: 3

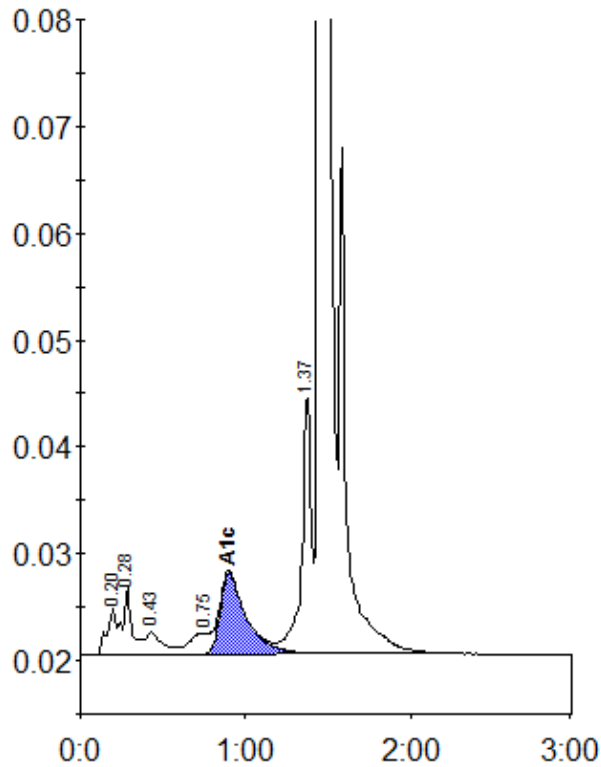

Peak table - ID: 10277478

Peak	R.time	Height	Area	Area %
A1a	0.20	4321	16660	0.8
A1b	0.28	6302	24264	1.2
F	0.43	2062	15304	0.8
LA1c/CHb-1	0.75	1949	17602	0.9
A1c	0.90	7564	82740	5.7
P3	1.37	24235	95015	4.7
A0	1.45	572251	1786201	87.7
Total Area:		2037786		

Concentration:	%
A1c	5.7