

Patient report

Bio-Rad DATE: 08/01/2018
D-10 TIME: 03:09 PM
S/N: #DJ4I016123 Software version: 4.20-2
Sample ID: 10239211
Injection date 08/01/2018 02:31 PM
Injection #: 15 Method: HbA1c
Rack #: --- Rack position: 6

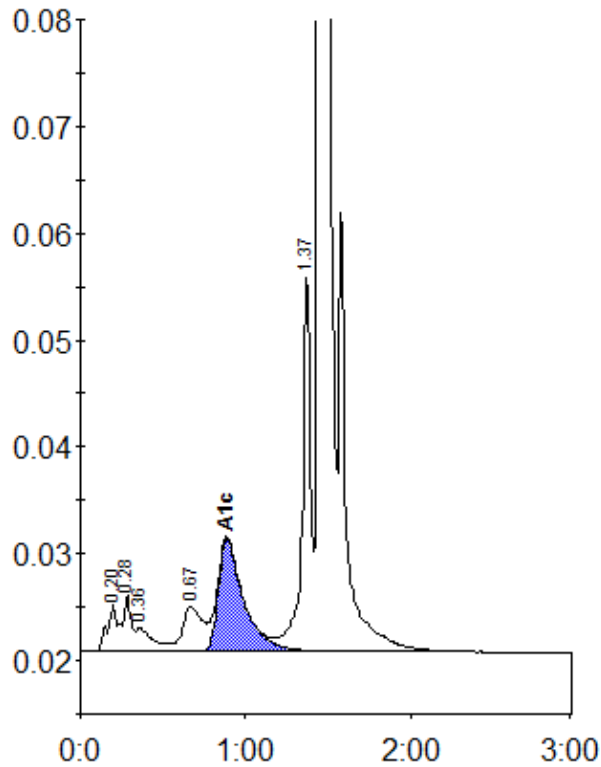

Peak table - ID: 10239211

Peak	R.time	Height	Area	Area %
A1a	0.20	4355	16979	0.9
A1b	0.28	5201	19804	1.0
Unknown	0.36	2218	16025	0.8
LA1c/CHb-1	0.67	4172	35192	1.8
A1c	0.89	10546	112929	7.7
P3	1.37	35612	120691	6.1
A0	1.45	535825	1654351	83.7
Total Area:			1975971	

Concentration:	%
A1c	7.7