

Patient report

Bio-Rad DATE: 08/01/2018
D-10 TIME: 03:09 PM
S/N: #DJ4I016123 Software version: 4.20-2
Sample ID: 10239218
Injection date 08/01/2018 02:28 PM
Injection #: 14 Method: HbA1c
Rack #: --- Rack position: 5

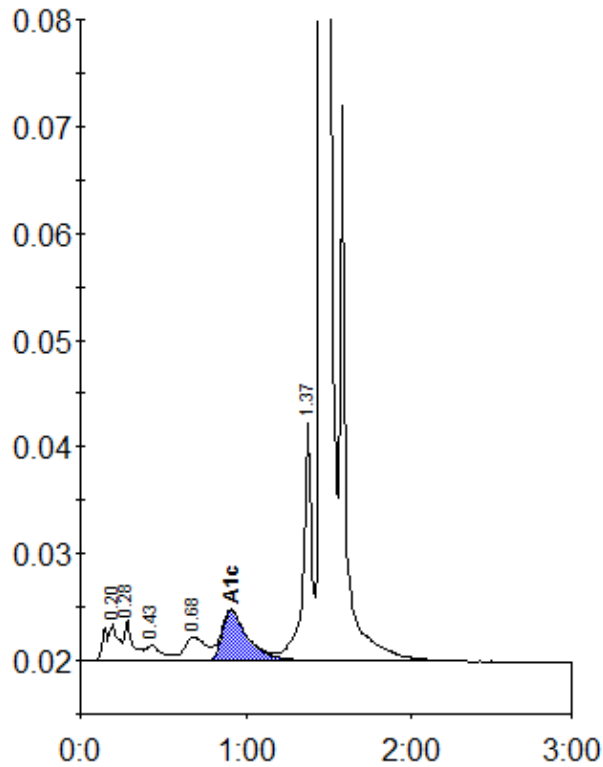

Peak table - ID: 10239218

Peak	R.time	Height	Area	Area %
A1a	0.20	3452	19896	1.3
A1b	0.28	3825	13263	0.9
F	0.43	1453	10199	0.7
LA1c/CHb-1	0.68	2210	19593	1.3
A1c	0.91	4703	51060	4.9
P3	1.37	22837	81657	5.4
A0	1.45	424510	1310285	87.0
Total Area:		1505953		

Concentration:	%
A1c	4.9