

Patient report

Bio-Rad DATE: 08/01/2018
D-10 TIME: 07:26 PM
S/N: #DJ4I016123 Software version: 4.20-2
Sample ID: 10283614
Injection date 08/01/2018 07:20 PM
Injection #: 30 Method: HbA1c
Rack #: --- Rack position: 1

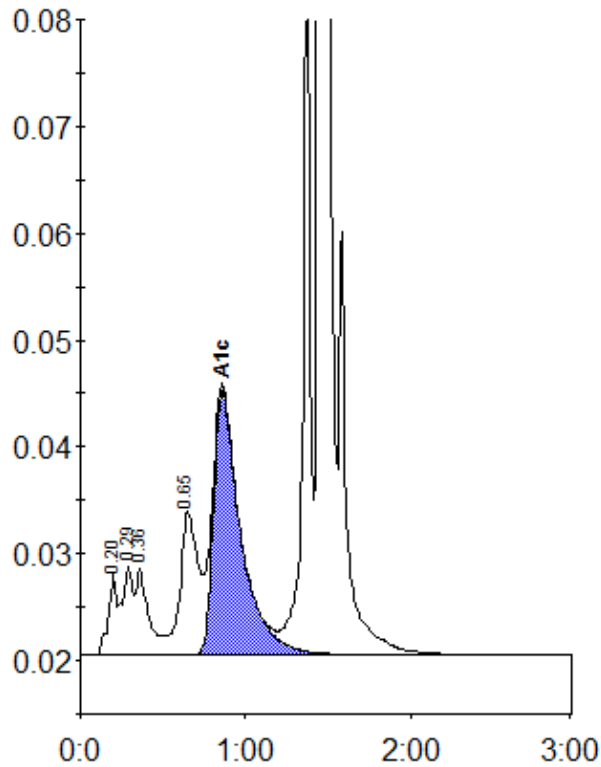

Peak table - ID: 10283614

Peak	R.time	Height	Area	Area %
A1a	0.20	7657	25993	1.1
A1b	0.29	8334	37159	1.5
Unknown	0.36	8043	43357	1.8
LA1c/CHb-1	0.65	13384	102516	4.2
A1c	0.86	24689	283467	14.7
P3	1.37	68087	207411	8.5
A0	1.45	555117	1750265	71.4
Total Area:		2450169		

Concentration:	%
A1c	14.7