

Patient report

Bio-Rad DATE: 08/01/2018
D-10 TIME: 06:31 PM
S/N: #DJ4I016123 Software version: 4.20-2
Sample ID: 10245767
Injection date 08/01/2018 06:17 PM
Injection #: 25 Method: HbA1c
Rack #: --- Rack position: 2

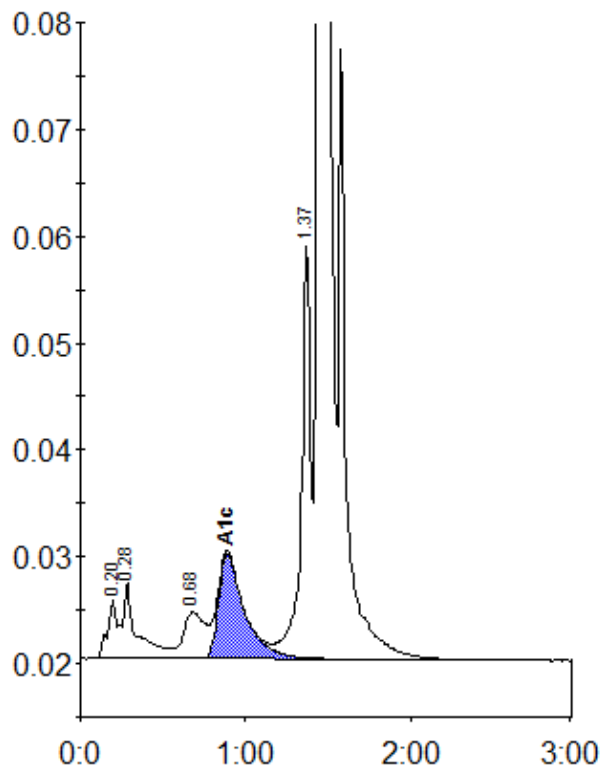

Peak table - ID: 10245767

| Peak | R.time | Height | Area | Area % |
|-------------|--------|---------|---------|--------|
| A1a | 0.20 | 5547 | 26393 | 1.0 |
| A1b | 0.28 | 7187 | 38007 | 1.5 |
| LA1c/CHb-1 | 0.68 | 4377 | 39581 | 1.5 |
| A1c | 0.89 | 9893 | 108003 | 5.7 |
| P3 | 1.37 | 38933 | 151530 | 5.8 |
| A0 | 1.44 | 694063 | 2237000 | 86.0 |
| Total Area: | | 2600513 | | |

| | |
|----------------|-----|
| Concentration: | % |
| A1c | 5.7 |