

Patient report

Bio-Rad DATE: 08/01/2018
D-10 TIME: 06:31 PM
S/N: #DJ4I016123 Software version: 4.20-2
Sample ID: 10268924
Injection date 08/01/2018 06:14 PM
Injection #: 24 Method: HbA1c
Rack #: --- Rack position: 1

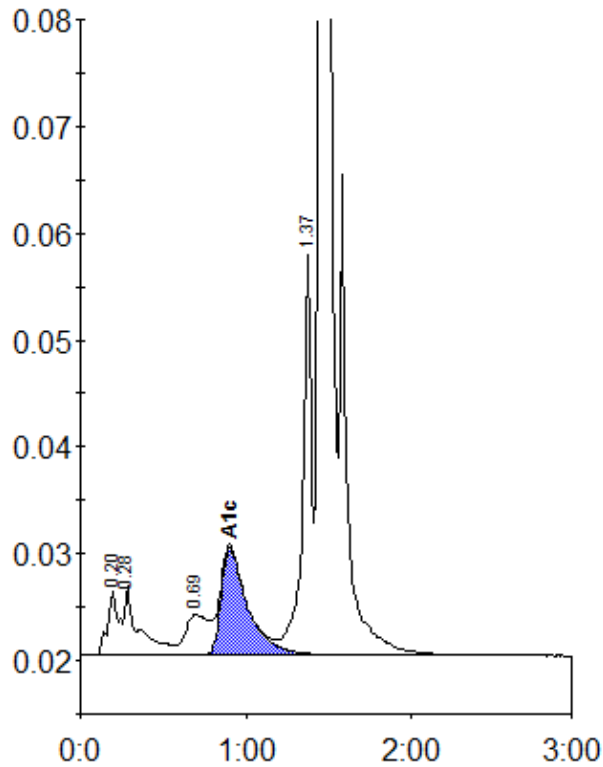

Peak table - ID: 10268924

Peak	R.time	Height	Area	Area %
A1a	0.20	6120	28236	1.3
A1b	0.28	6461	38382	1.7
LA1c/CHb-1	0.69	3805	36414	1.6
A1c	0.90	10054	111929	6.8
P3	1.37	38296	142041	6.4
A0	1.45	587658	1869774	84.0
Total Area:		2226776		

Concentration:	%
A1c	6.8