

Patient report

Bio-Rad DATE: 08/01/2018
D-10 TIME: 05:28 PM
S/N: #DJ4I016123 Software version: 4.20-2
Sample ID: 10363778
Injection date 08/01/2018 05:25 PM
Injection #: 23 Method: HbA1c
Rack #: --- Rack position: 1

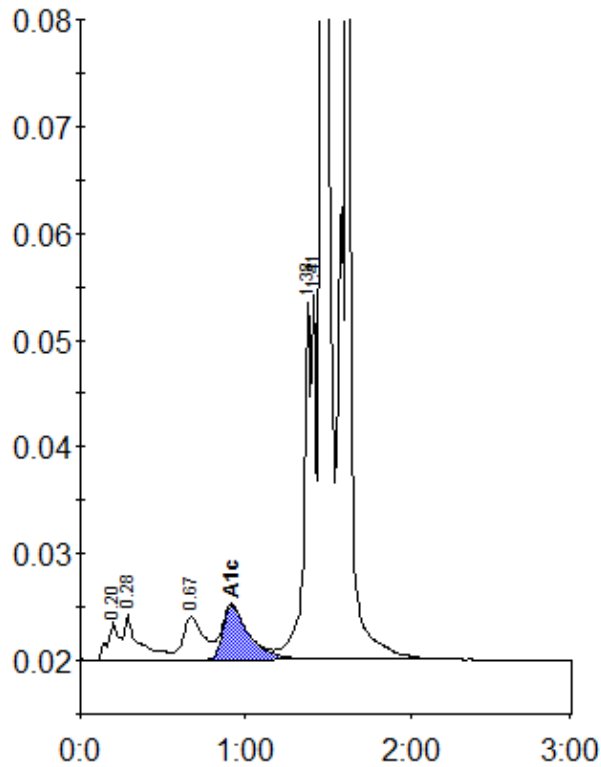

Peak table - ID: 10363778

Peak	R.time	Height	Area	Area %
A1a	0.20	3582	17733	0.9
A1b	0.28	4299	26273	1.4
LA1c/CHb-1	0.67	3994	34637	1.8
A1c	0.92	5081	56617	6.5
P3	1.38	33935	93868	5.0
Unknown	1.41	34135	62254	3.3
A0	1.46	326763	913669	48.5
Variant-Window	1.61	540282	679400	36.1
Total Area:		1884451		

Concentration:	%
A1c	6.5