

# Patient report

Bio-Rad                      DATE: 08/01/2018  
D-10                         TIME: 05:23 PM  
S/N: #DJ4I016123        Software version: 4.20-2  
Sample ID:                 10305799  
Injection date             08/01/2018 05:10 PM  
Injection #: 22             Method: HbA1c  
Rack #: ---                 Rack position: 3

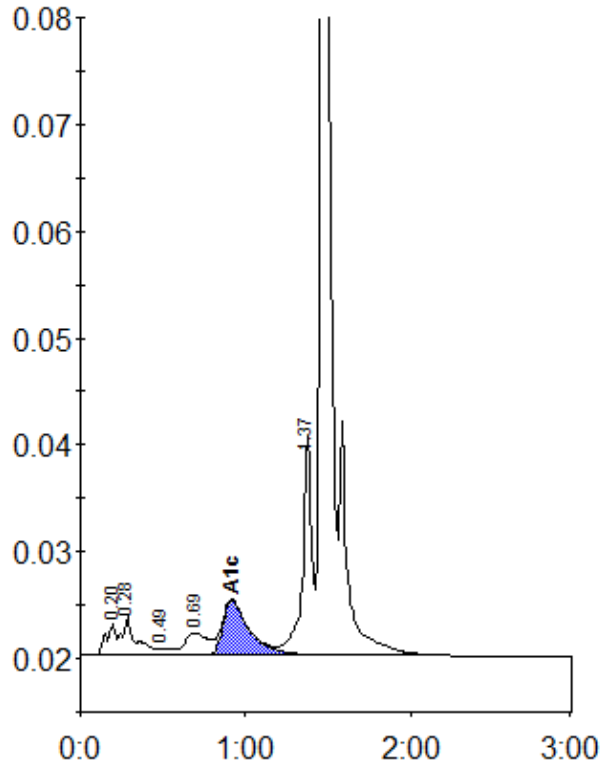

Peak table - ID: 10305799

| Peak        | R.time | Height  | Area   | Area % |
|-------------|--------|---------|--------|--------|
| A1a         | 0.20   | 2978    | 11994  | 1.0    |
| A1b         | 0.28   | 3531    | 20256  | 1.8    |
| F           | 0.49   | 585     | 2959   | 0.3    |
| LA1c/CHb-1  | 0.69   | 2079    | 19561  | 1.7    |
| A1c         | 0.92   | 5130    | 57001  | 6.8    |
| P3          | 1.37   | 20469   | 80958  | 7.0    |
| A0          | 1.46   | 344254  | 961989 | 83.3   |
| Total Area: |        | 1154719 |        |        |

|                |     |
|----------------|-----|
| Concentration: | %   |
| A1c            | 6.8 |