

Patient report

Bio-Rad DATE: 08/01/2018
D-10 TIME: 05:23 PM
S/N: #DJ4I016123 Software version: 4.20-2
Sample ID: 10290339
Injection date 08/01/2018 05:07 PM
Injection #: 21 Method: HbA1c
Rack #: --- Rack position: 2

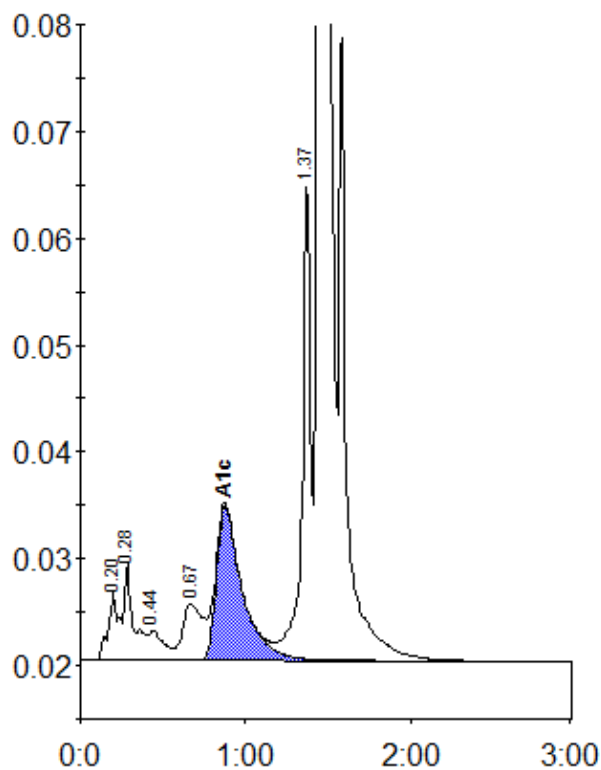

Peak table - ID: 10290339

Peak	R.time	Height	Area	Area %
A1a	0.20	6428	29523	1.0
A1b	0.28	9028	34286	1.2
F	0.44	2699	18110	0.6
LA1c/CHb-1	0.67	5288	43805	1.5
A1c	0.87	14499	156712	7.4
P3	1.37	45452	156948	5.5
A0	1.44	733098	2395496	84.5
Total Area:		2834880		

Concentration:	%
A1c	7.4