

Patient report

Bio-Rad DATE: 08/01/2018
D-10 TIME: 04:29 PM
S/N: #DJ4I016123 Software version: 4.20-2
Sample ID: 10283616
Injection date 08/01/2018 03:34 PM
Injection #: 19 Method: HbA1c
Rack #: --- Rack position: 2

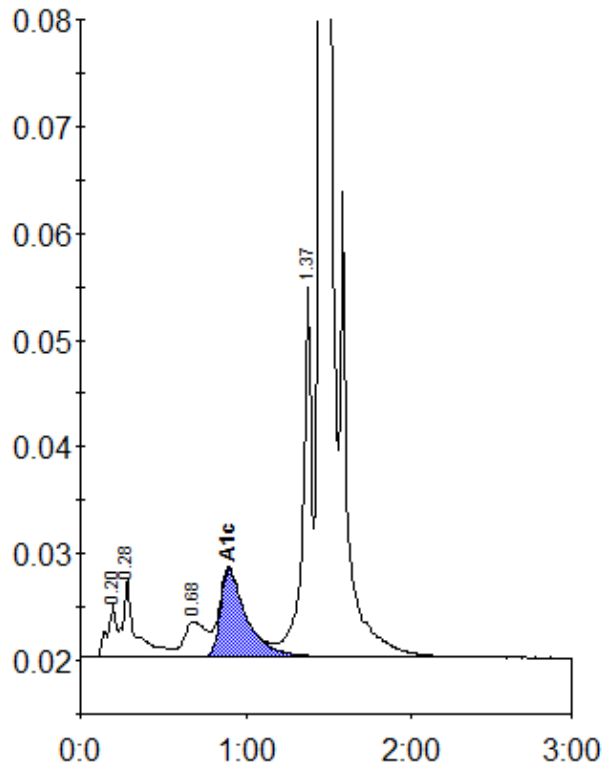

Peak table - ID: 10283616

Peak	R.time	Height	Area	Area %
A1a	0.20	4803	17840	0.8
A1b	0.28	7329	38555	1.8
LA1c/CHb-1	0.68	3274	30224	1.4
A1c	0.90	8190	89133	5.6
P3	1.37	35480	130254	5.9
A0	1.45	587867	1887572	86.0
Total Area:		2193579		

Concentration:	%
A1c	5.6