

Patient report

Bio-Rad DATE: 08/01/2018
D-10 TIME: 04:28 PM
S/N: #DJ4I016123 Software version: 4.20-2
Sample ID: 10151935
Injection date 08/01/2018 03:31 PM
Injection #: 18 Method: HbA1c
Rack #: --- Rack position: 1

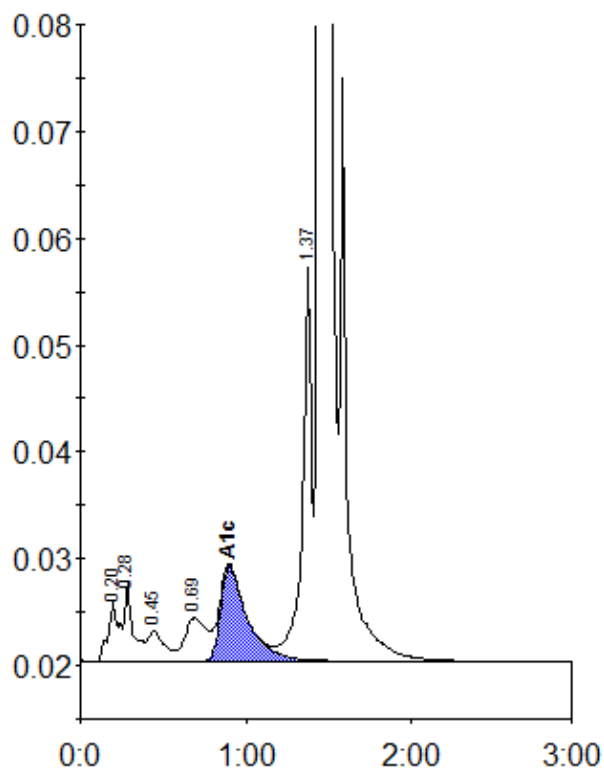

Peak table - ID: 10151935

Peak	R.time	Height	Area	Area %
A1a	0.20	5630	26533	1.1
A1b	0.28	7276	26017	1.0
F	0.45	2902	20560	0.8
LA1c/CHb-1	0.69	4038	37744	1.5
A1c	0.90	8860	99630	5.5
P3	1.37	37826	143823	5.7
A0	1.45	673333	2162373	85.9
Total Area:		2516680		

Concentration:	%
A1c	5.5