

# Patient report

Bio-Rad                      DATE: 08/01/2018  
D-10                         TIME: 03:24 PM  
S/N: #DJ4I016123        Software version: 4.20-2  
Sample ID:                 10285391  
Injection date             08/01/2018 03:11 PM  
Injection #: 17            Method: HbA1c  
Rack #: ---                Rack position: 1

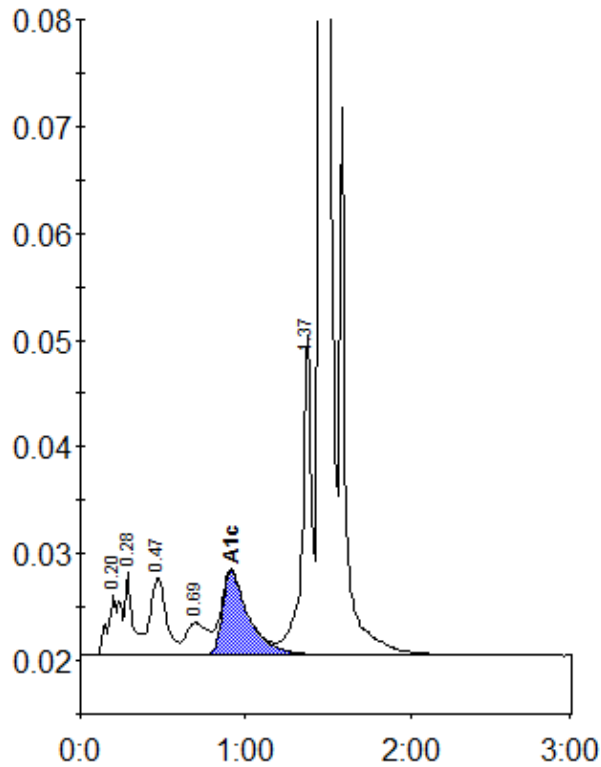

Peak table - ID: 10285391

Peak	R.time	Height	Area	Area %
A1a	0.20	5666	31209	1.8
A1b	0.28	7768	26461	1.5
F	0.47	7280	48857	2.8
LA1c/CHb-1	0.69	3028	27611	1.6
A1c	0.91	7906	87881	7.0
P3	1.37	30094	115611	6.6
A0	1.45	462106	1426256	80.9
Total Area:		1763886		

Concentration:	%
A1c	7.0