

Patient report

Bio-Rad DATE: 08/01/2018
 D-10 TIME: 03:08 PM
 S/N: #DJ4I016123 Software version: 4.20-2
 Sample ID: 10305802
 Injection date 08/01/2018 02:25 PM
 Injection #: 13 Method: HbA1c
 Rack #: --- Rack position: 4

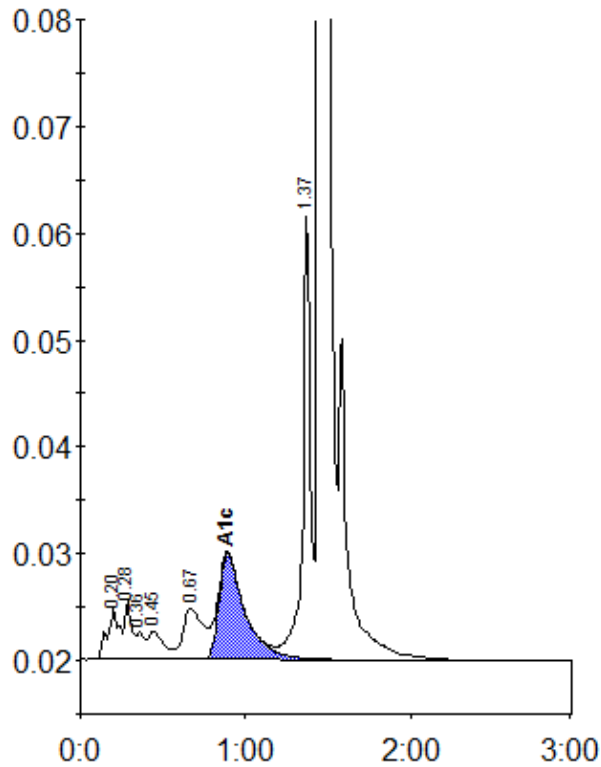

Peak table - ID: 10305802

Peak	R.time	Height	Area	Area %
A1a	0.20	5012	24685	1.3
A1b	0.28	5421	16195	0.9
Unknown	0.36	2600	9056	0.5
F	0.45	2648	16270	0.9
LA1c/CHb-1	0.67	4785	41313	2.2
A1c	0.89	9906	108730	7.9
P3	1.37	42113	133226	7.2
A0	1.45	498595	1511094	81.2
Total Area:			1860569	

Concentration:	%
A1c	7.9