

Patient report

Bio-Rad DATE: 08/01/2018
D-10 TIME: 03:08 PM
S/N: #DJ4I016123 Software version: 4.20-2
Sample ID: 10261732
Injection date 08/01/2018 02:22 PM
Injection #: 12 Method: HbA1c
Rack #: --- Rack position: 3

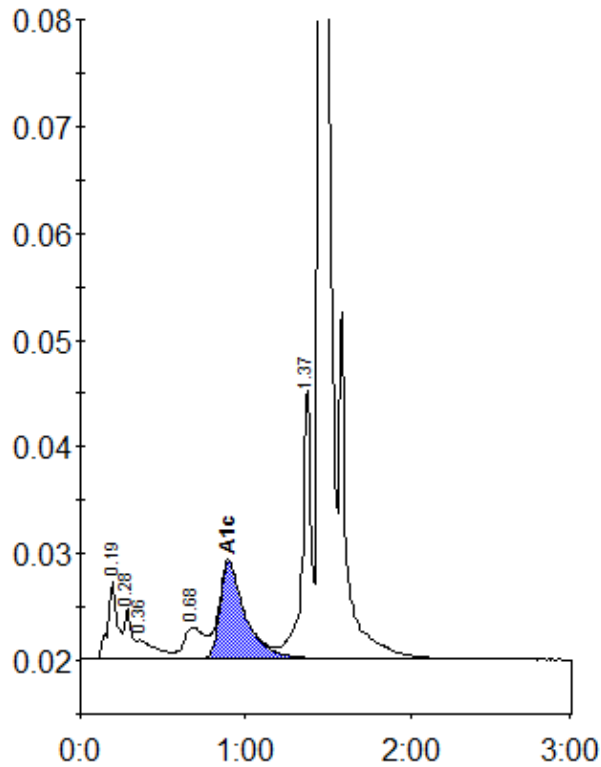

Peak table - ID: 10261732

Peak	R.time	Height	Area	Area %
A1a	0.19	7206	29559	1.8
A1b	0.28	4644	13101	0.8
Unknown	0.36	1718	14203	0.9
LA1c/CHb-1	0.68	2918	24463	1.5
A1c	0.90	9071	96400	7.8
P3	1.37	25355	94999	5.7
A0	1.45	477740	1390979	83.6
Total Area:		1663703		

Concentration:	%
A1c	7.8