

Patient Name	Mrs. ARTI W/O YOGESH	Client Name	Women Pride Healthcare,	Specimen Received	29/07/2018
Age/Sex	22/F		Rewari	Specimen Type	Tissue
Patient ID	011807290189	Client Code	MolQ1709CM	Collection Date	29/07/2018
Specimen ID	MOLQ/B-775/18	Ref. Doctor	Dr. SURENDER YADAV	Report Date	31/07/2018

SURGICAL PATHOLOGY REPORT

ENDOMETRIUM

DIAGNOSIS

DISORDERED PROLIFERATIVE PHASE

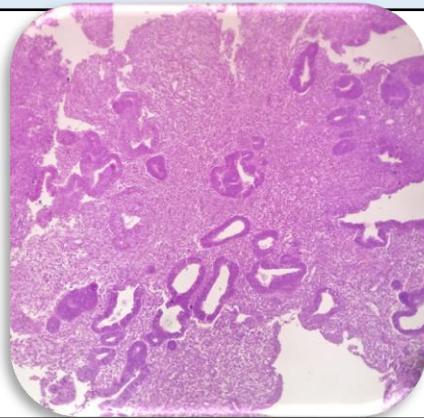

SPECIMEN

Endometrium.

GROSS

Received in multiple greyish white tissue pieces.

Microscopy

1. Section examined shows small endometrial gland having cuboidal lining epithelial with round to oval nucleus.
2. Few tortus endometrial gland seen with areas of squamous metaplasia.
3. No granuloma no malignant seen.3

Note : All biopsy specimen will be stored for 15 (fifteen)days, block and slides for 5(five) years only from the time of receipt at the laboratory. No request ,for any of the above ,will be entertained after the due date.

Reference

- i) Rosai and Ackerman's Surgical Pathology.
- ii) Modern Surgical Pathology.

**Gulshan Yadav, MD
Consultant Pathologist**