

Patient Name	Mrs. ANINTA	Client Name	Path Star Diagnostic,	Specimen Received	28/07/2018
Age/Sex	26/M		Delhi	Specimen Type	Tissue
Patient ID	011807280277	Client Code	MOLQ1098CM	Collection Date	28/07/2018
Specimen ID	MOLQ/B-774-18	Ref. Doctor		Report Date	31/07/2018

SURGICAL PATHOLOGY REPORT

GALL BLADDER.

DIAGNOSIS

CHOLECYSTITIS AND CHOLELITHIASIS.

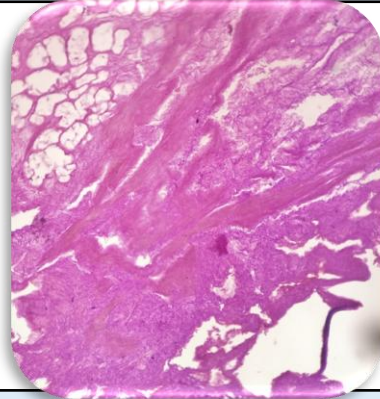

SPECIMEN

Gall Bladder.

GROSS

Received 6.0x3.8cm long gall bladder cut section shows stone.

Microscopy

1. Section examined shows ulcerative mucosa and Rokitansky-Aschoff sinuses with fibrocollagenous tissue.

Note : All biopsy specimen will be stored for 15 (fifteen) days, block and slides for 5 (five) years only from the time of receipt at the laboratory. No request, for any of the above, will be entertained after the due date.

Reference

- i) Rosai and Ackerman's Surgical Pathology.
- ii) Modern Surgical Pathology.

Gulshan Yadav, MD
Consultant Pathologist