

<b>Patient Name</b>	Mrs. GUDDI DEVI	<b>Client Name</b>	Accurate Path (C), Agra	<b>Specimen Received</b>	29/07/2018
<b>Age/Sex</b>	36/F	<b>Client Code</b>	MolQ1671CM	<b>Specimen Type</b>	Tissue
<b>Patient ID</b>	011807280010	<b>Ref. Doctor</b>	Dr JYOTI GUPTA (M.D)	<b>Collection Date</b>	29/07/2018
<b>Specimen ID</b>	MOLQ/B-770/18			<b>Report Date</b>	31/07/2018

## SURGICAL PATHOLOGY REPORT

### UTERUS

#### DIAGNOSIS

**LEIOMYOMA.**

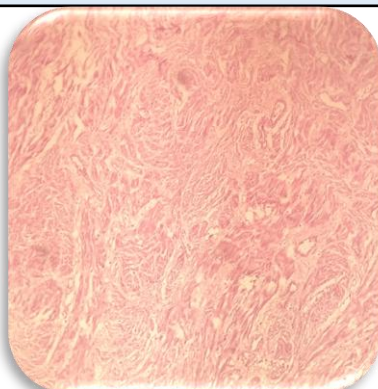

#### SPECIMEN

Uterus

#### GROSS

Received 10.5x5.0cm uterus with cervix with 7.0x7.0cm long fibroid.

#### Microscopy

Section examined shows.

Endometrium - proliferative phase.

Myometrium - muscle bundle.

Cervix - mononuclear inflammatory cells.

Fibroid shows muscle bundles.

**Note :** All biopsy specimen will be stored for 15 (fifteen)days, block and slides for 5(five) years only from the time of receipt at the laboratory. No request ,for any of the above ,will be entertained after the due date.

#### Reference

- i) Rosai and Ackerman's Surgical Pathology.
- ii) Modern Surgical Pathology.

A handwritten signature in black ink, appearing to read 'Gulshan', written over a light blue rectangular background.

**Gulshan Yadav, MD**  
Consultant Pathologist