

Patient report

Bio-Rad DATE: 07/31/2018
D-10 TIME: 02:34 PM
S/N: #DJ4I016123 Software version: 4.20-2
Sample ID: 10239234
Injection date 07/31/2018 02:30 PM
Injection #: 15 Method: HbA1c
Rack #: --- Rack position: 2

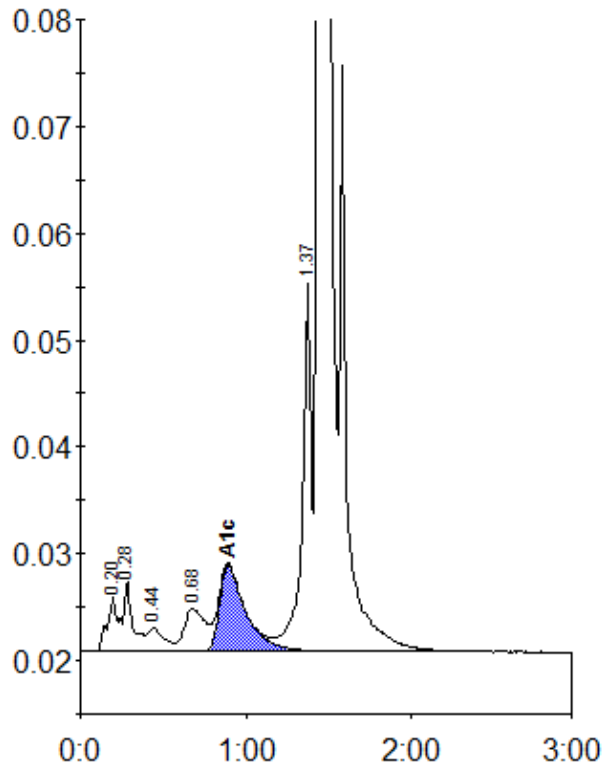

Peak table - ID: 10239234

Peak	R.time	Height	Area	Area %
A1a	0.20	5141	24193	0.9
A1b	0.28	6581	24319	0.9
F	0.44	2266	15739	0.6
LA1c/CHb-1	0.68	3997	35707	1.4
A1c	0.89	8099	89904	4.9
P3	1.37	34904	134060	5.2
A0	1.44	696703	2248314	87.4
Total Area:		2572236		

Concentration:	%
A1c	4.9