

Patient report

Bio-Rad DATE: 07/31/2018
D-10 TIME: 04:31 PM
S/N: #DJ4I016123 Software version: 4.20-2
Sample ID: 10363854
Injection date 07/31/2018 04:24 PM
Injection #: 21 Method: HbA1c
Rack #: --- Rack position: 2

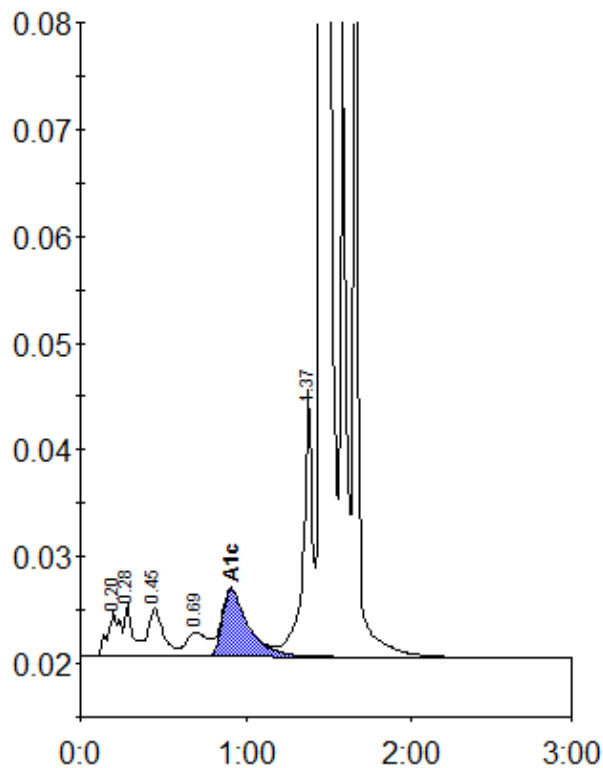

Peak table - ID: 10363854

Peak	R.time	Height	Area	Area %
A1a	0.20	4204	22718	1.2
A1b	0.28	5005	17420	1.0
F	0.45	4516	29531	1.6
LA1c/CHb-1	0.69	2279	19990	1.1
A1c	0.91	6332	69741	5.8
P3	1.37	25092	99339	5.5
A0	1.45	445770	1433354	78.8
Unknown	1.66	117382	127583	7.0
Total Area:		1819676		

Concentration:	%
A1c	5.8