

# Patient report

Bio-Rad                      DATE: 07/31/2018  
D-10                         TIME: 01:10 AM  
S/N: #DJ4I016123        Software version: 4.20-2  
Sample ID:                 10289703  
Injection date             07/31/2018 01:03 AM  
Injection #: 1             Method: HbA1c  
Rack #: ---                Rack position: 1

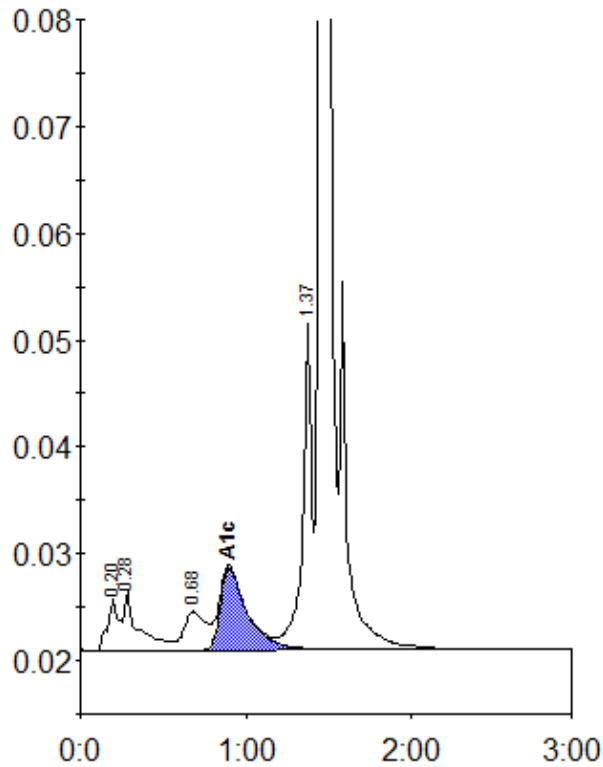

Peak table - ID: 10289703

Peak	R.time	Height	Area	Area %
A1a	0.20	4878	23393	1.3
A1b	0.28	5487	32358	1.8
LA1c/CHb-1	0.68	3603	33667	1.8
A1c	0.90	7683	86239	6.5
P3	1.37	31176	116056	6.3
A0	1.45	485488	1536983	84.0
Total Area:	1828696			

Concentration:	%
A1c	6.5