

Patient Name	Mrs. TANNU	Client Name	Civil Hospital-P, Gurgaon	Specimen Received	27/07/2018
Age/Sex	30/F	Client Code	MolQ1681P	Specimen Type	Tissue
Patient ID	011807270152	Ref. Doctor	DR SANJAY NARULA	Collection Date	27/07/2018
Specimen ID	MOLQ/B-768-18			Report Date	30/07/2018

SURGICAL PATHOLOGY REPORT
FIBROADENOMA ? LEFT BREAST

DIAGNOSIS

BENIGN BREAST LESION.

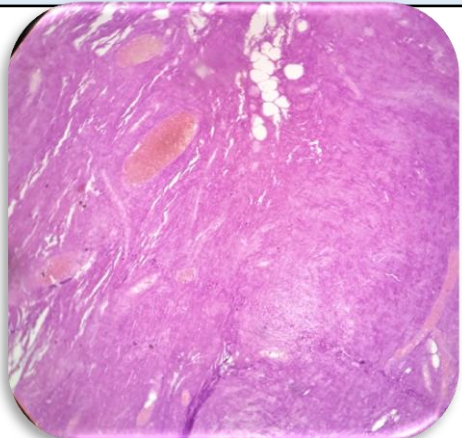

SPECIMEN

Fibroadenoma ? Left Breast

GROSS

Received 3.0x4.0cm greyish white tissue piece.
Cut section shows cheezy material (Milk).

Microscopy

- Section examined shows large number of ducts lined by cuboidal to columnar lining epithelium with small round to oval nucleus surrounded by fibro collagenous and inflammatory cells.

Note : All biopsy specimen will be stored for 15 (fifteen)days, block and slides for 5(five) years only from the time of receipt at the laboratory. No request ,for any of the above ,will be entertained after the due date.

Reference

- Rosai and Ackerman's Surgical Pathology.
- Modern Surgical Pathology.

Gulshan Yadav, MD
Consultant Pathologist