

Patient report

Bio-Rad DATE: 07/30/2018
D-10 TIME: 06:24 PM
S/N: #DJ4I016123 Software version: 4.20-2
Sample ID: 10240337
Injection date 07/30/2018 05:18 PM
Injection #: 21 Method: HbA1c
Rack #: --- Rack position: 1

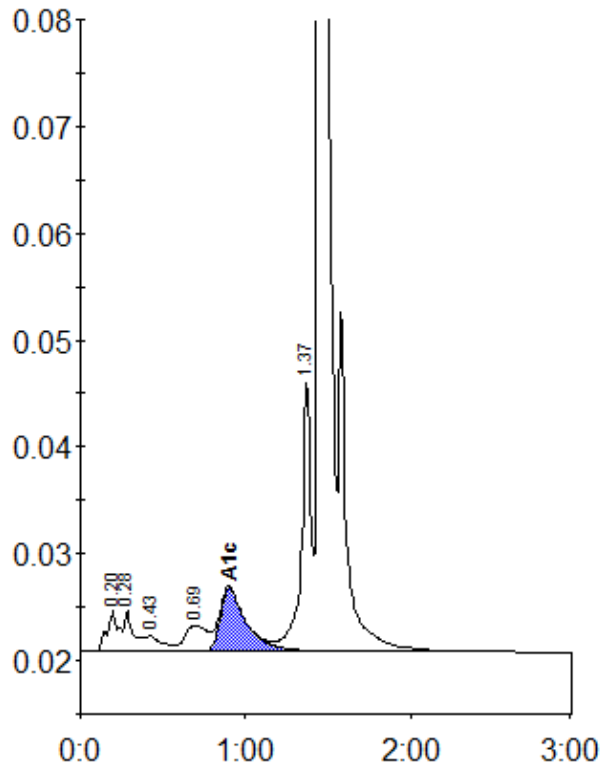

Peak table - ID: 10240337

| Peak | R.time | Height | Area | Area % |
|-------------|--------|---------|---------|--------|
| A1a | 0.20 | 3777 | 18539 | 1.1 |
| A1b | 0.28 | 3885 | 15003 | 0.9 |
| F | 0.43 | 1430 | 9700 | 0.6 |
| LA1c/CHb-1 | 0.69 | 2425 | 22503 | 1.3 |
| A1c | 0.90 | 5911 | 64881 | 5.4 |
| P3 | 1.37 | 25462 | 98839 | 5.9 |
| A0 | 1.45 | 478162 | 1458831 | 86.4 |
| Total Area: | | 1688295 | | |

| Concentration: | % |
|----------------|-----|
| A1c | 5.4 |