

Patient report

Bio-Rad DATE: 07/30/2018
D-10 TIME: 03:53 PM
S/N: #DJ4I016123 Software version: 4.20-2
Sample ID: 10240339
Injection date 07/30/2018 03:17 PM
Injection #: 18 Method: HbA1c
Rack #: --- Rack position: 6

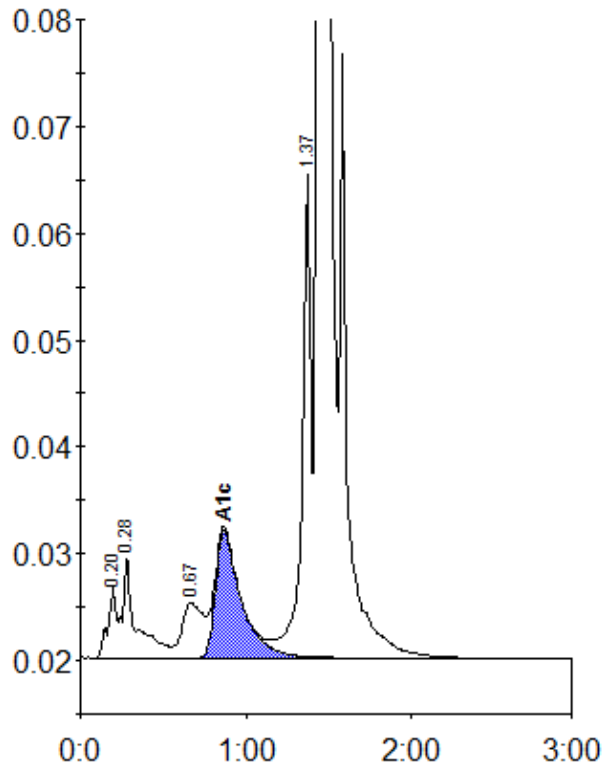

Peak table - ID: 10240339

Peak	R.time	Height	Area	Area %
A1a	0.20	6573	28735	1.0
A1b	0.28	9503	49392	1.7
LA1c/CHb-1	0.67	5139	44897	1.5
A1c	0.87	11905	128475	6.0
P3	1.37	45351	175374	6.1
A0	1.44	742709	2470462	85.3
Total Area:		2897335		

Concentration:	%
A1c	6.0