

# Patient report

Bio-Rad                      DATE: 07/30/2018  
D-10                         TIME: 06:27 PM  
S/N: #DJ4I016123        Software version: 4.20-2  
Sample ID:                 10340747  
Injection date             07/30/2018 05:50 PM  
Injection #: 29             Method: HbA1c  
Rack #: ---                 Rack position: 1

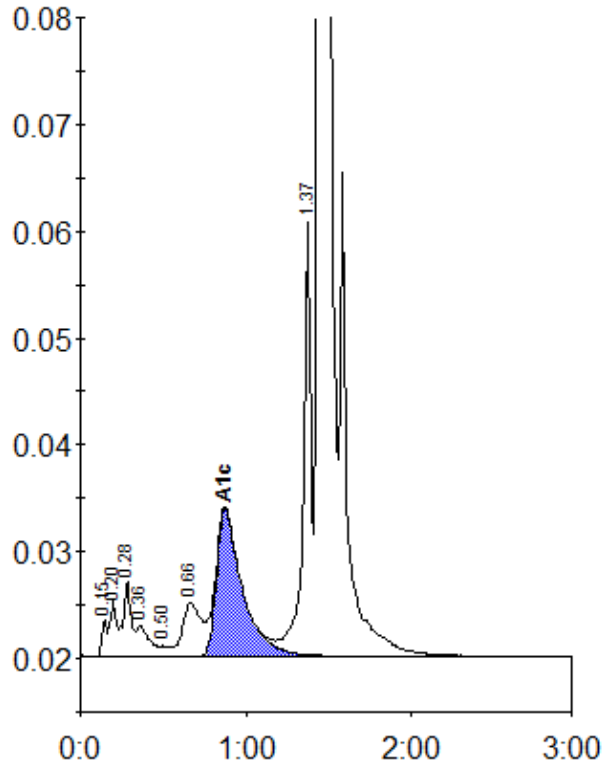

Peak table - ID: 10340747

| Peak        | R.time | Height  | Area    | Area % |
|-------------|--------|---------|---------|--------|
| Unknown     | 0.15   | 3477    | 7840    | 0.3    |
| A1a         | 0.20   | 5381    | 13046   | 0.5    |
| A1b         | 0.28   | 7094    | 24946   | 1.0    |
| Unknown     | 0.36   | 2859    | 15453   | 0.6    |
| F           | 0.50   | 997     | 3791    | 0.2    |
| LA1c/CHb-1  | 0.66   | 5014    | 39054   | 1.6    |
| A1c         | 0.87   | 13805   | 150051  | 8.3    |
| P3          | 1.37   | 41101   | 136544  | 5.7    |
| A0          | 1.44   | 582054  | 1989468 | 83.6   |
| Total Area: |        | 2380194 |         |        |

|                |     |
|----------------|-----|
| Concentration: | %   |
| A1c            | 8.3 |